The WEDNESDAY, NOVEMBER 26, 2014 · VOL. 25, NO. 15 $1.50

KLONDIKE SUN

It's Bazaar season! Take 'em all in!

Dawson gets ready for the holidays

It's a sure sign of winter when the ice stops moving. Photo by Dan Davidson.

in this Issue

Lighting up the town! 3
Beginning a new tradition on Front Street.

Fire Department training 9
Learning how to use that new fire truck.

Remembrance Day 11
The community turned out to remember once again.

What to see and do in Dawson! 2
Uffish Thoughts 4
Letters 5
Authors on 8th submissions 6
Parks gets three-week extension 7
Locals share mining excellence 8
Fire on 7th Avenue 9
Bazaars begin again 11
TV Guide 12-16
Youth Art Enrichment reaches 14 17
Classifieds 19
City notices 20

MAXIMILIAN'S GOLD RUSH EMPORIUM

Setters of Catan
is now available
at Maximilian's.
Expansion packs too!

Store Hours:
10 A.M. TO 6 P.M.
MONDAY TO SATURDAY
NOON TO 5 P.M.
SUNDAY

What to SEE AND DO in DAWSON now:

This free public service helps our readers find their way through the many activities all over town. Any small happening may need preparation and planning, so let us know in good time! To join this listing contact the office at klondikesun@northwestel.net.

Events

BIWEEKLY CFYT TRIVA FUNDRAISER: Returns to the Billy Goat Pub Wednesday, November 26 at 8 p.m.

ARENA OPENING SKATING PARTY: Saturday, November 29. 1-3 p.m. The rink is open! It's time to skate!

CURLING CLUB PANCAKE BREAKFAST AND TURKEY SHOOT: Saturday, November 29. 9 a.m. to 11 a.m. Buy your club membership and donate food to the Christmas Hamper! All skill levels welcome.

FAMILY COFFEE HOUSE NIGHT: Saturday December 6, 7 p.m. at KIAC in the Ballroom Admission is by donation with all proceeds contributing to a different community group. Everyone is welcome to perform in any medium.

Meetings

IODE DAWSON CITY: Meet first Tuesday each month at home of Joyce Caley at 7:30 p.m. For info call Myrna Butterworth, 993-5353, Joyce Caley, 993-5424. Recess for summer July-Oct.

ROYAL CANADIAN LEGION BRANCH #1: Meet first Thursday each month at Legion Hall (3rd and King St.) at 7:30 p.m. Contacts Helen Bowie, 993-5526, Myrna Butterworth, 993-5353.

PIONEER WOMEN OF THE YUKON: Meet third Thursday each month at 7:30 p.m. at YOOP Hall. Contact Myrna Butterworth, 993-5353. Recess for summer June, July and Aug.

Klondike Institute of Art and Culture (KIAC)

KIAC CHRISTMAS ART & CRAFT FAIR: Saturday, November 29, 12-3 p.m. in the KIAC Ballroom. Shop local and get a one of a kind, handmade gift!

IN THE ODD GALLERY: Andrea Kastner *The Waste Land*. November 6 - December 6. A body of work that traces the haunting nature of our rejected possessions through a collaged, recycled and surreal world. Gallery hours: Tuesday-Friday 10 a.m. to 5 p.m. Saturdays 1-5 p.m. Closed on holidays.

DROP-IN PAINTING 1 p.m. - 4 p.m, $5 drop-in in the KIAC Classroom (enter through the back door). Inspire and be inspired by other artists. Bring your own ideas and painting surfaces. Paints, brushes & easels are supplied, no instruction offered.

BEGINNER GUITAR WITH NIJEN: Wednesdays, November 12-17. 4-6 p.m. 5 half-hour sessions. $86.25

HATHA YOGA WITH JOANNE VAN NOSTRAND: Tuesdays and Thursdays, 5:30-7 p.m. E-mail yogawithjoanne@me.com 24 hours in advance.

PIANO WITH BARNACLE BOB: September 8 - November 3 3:30 pm to 6:30 pm$138 for 8 half hour sessions

Ecumenical Christmas Choir Practice

All singers welcome! Sundays @ 12:15 at the Richard Martin Chapel (next to Thrift Shop). Wednesdays @ 7:30 p.m. at RSS Music Room (use side door).

SOVA

OPEN STUDIOS: OFF THE BEATEN TRACK: Please join us for our annual Open Studio on Thursday, December 11 from 5-7 p.m.

ADMIN OFFICE HOURS: Monday to Thursday, 8:30 a.m. to 4:30 p.m.

LIBRARY HOURS: Monday-Thursday 4-7 p.m. Sunday 1-5 p.m.

ART SUPPLY STORE HOURS: Lunch hours Monday - Thursday.

Dawson City Community Library

LIBRARY HOURS: Monday - Friday Noon – 6:30 p.m. Closed weekends.

READING BY TARA BEAGAN: Monday, December 1 at 7 p.m.

Conservation Klondike Society

DEPOT HOURS: Sat, Sun, Mon: 1-5 p.m., Tues: 3-7 p.m. Donations of refundables may be left on the deck during off hours. Info: 993-6666.

The Westminster Hotel

JUGTIME JAMBOREE WITH HOST TIN CAN ALEX HALLBOM: Wednesday, November 26 at 6-9 p.m. All welcome to join the jam!

FRIDAYS IN THE LOUNGE: House band 11 a.m. to 2 p.m.

FRIDAYS IN THE TAVERN: 6-9 p.m. Aaron Burnie

SATURDAY HAPPY HOUR MUSIC SERIES: 6-9 p.m. at the Lounge. November 29 with Marieke, December 6 with Corn: Unplugged, December 13 with Jonathan Howe and Matt Sarty.

SUNDAYS: Mom's Apply Hour 4-5 p.m. Snacks and featured wines. It's a time out for parents!

Come find out about our **ONESIE WENESDAYS** & **SMALLIE SUNDAYS**!

The Alchemy Cafe

HAWAIIAN SHAMANIC MOVEMENT PRACTICE: Strech, breathe, sweat and shift your consciousness to a new level. Tuesday, December 2 & 20, 6-9 p.m. $25. Pre-registration required.

MOCCASIN MAKING WITH FREDA: Every Saturday, 2:30 p.m.

CHESS CLUB: Every Sunday, 2 p.m.

MATCHA MEDIATION: Wed-Fri at 7 a.m. Sat-Sun at 8:30 a.m.

Chamber of Commerce

CHAMBER MEETINGS: Regular meetings on the second Wednesday of each month at the Downtown Hotel.

Town Council

COUNCIL MEETINGS: 2nd and 4th Tuesday of each month at 7 p.m. at Council Chambers. Public invited to ask Council questions during the question period, which takes place towards the end of each meeting. Meetings are also aired on Channel 12.

COMMITTEE OF THE WHOLE MEETINGS: Council will be holding Committee of the Whole meetings as posted at the posted office.

Dawson City Museum

MOVIE TIMES: Look for posters at the Post Office.

Miscellaneous

ZUMBA: Fun, Latin-inspired fitness program for all ages and abilities! All summer long at the TH Hall. Mondays and Wednesdays, 5:30 - 6:30 p.m. Drop in or purchase a 10-pass punch card.

It's like asking Santa for wings.

Our Gift Certificates may be used towards scheduled and charter flights, getaway packages, and air passes. They can carry you almost as far as Santa's sled.

Available in any value, starting from $25.

Delivery to almost any chimney.

Air North Cargo is the convenient and reliable way to ship your gifts across Canada, and you don't need to harness reindeer. It's enough to make Santa jealous.

* Our Lawyer has asked us to point out that chimney delivery is impractical and not available. Instead we recommend door-to-door delivery, which available for a fee in most destinations.

AIR NORTH Yukon's Airline

flyairnorth.com

Dawson begins a celebration of lights

Story & photos
by Dan Davidson

The City of Dawson Recreation Dept. lit up the pre-Christmas season with a Celebration of Lights in the Waterfront Park on the evening of November 20. Citizens were attracted to the lighted shelter and the large bonfire in the pit next to the Tribute to the Miner statue.

The active minded set off on a Santa led glow stick run/walk along the dyke path about 5:55, while other folks arrived to fill up the heated and lit Picnic Shelter for a hot meal and a carol sing with the St. Paul's Youth Choir, led by Betty Davidson.

By 6:30 everyone was well fed and sung and it was time for the main event of the evening. The crowd lined up along the top of the dyke path and counted down 5- 4- 3- 2- 1 to the flip of the switch that fired up the new light displays along the park between the Picnic Shelter and the Front Street Gazebo.

Santa and his reindeer (moving even) gave way to several sets of lit figures that have a vaguely turn of the 19th century ambiance that fits in with the town's origins.

The lights will be on for the rest of the pre-Christmas and holiday weeks as part of the town's effort to encourage businesses and residences to light up for the season. A number of businesses have trimmed up already and list of downtown stores were open for extended shopping hours on this night, as part of the Shop Local theme encouraged by the Dawson Chamber of Commerce.

At the end of the season plaques will be awarded for best residence, best business and best block.

This is the first year for the Celebration of Lights, and for this year at least, it has been chosen to replace the town's annual Christmas Open House in council chambers.

Photos (top down and to the left):

– Lining the dyke for the countdown to the lights.

- Santa and his reindeer light up the park.

– It was not a terribly cold evening, but a bonfire is always welcome for both heat and light.

– The picnic shelter was packed with happy Dawsonites

Subscribe to the
KLONDIKE SUN!

Canada	$44
USA	$75
Int'l	$125

Visit klondikesun.com for details!

Lots of Fresh Produce !

In-store specials & fresh coffee every day!

BONANZA MARKET

Tel: 993-6567
Fax: 993-5973

European cheeses and organic foods
Our Specialties

See daily specials at Bonanza Market on Facebook!
Check out our deli for ALL KINDS of great snacks!
Camp orders? No order too big or too small.

Winter Hours
Mon to Sat: 8:30 a.m. to 7 p.m.
Sun: Closed

Party Platters for all occasions ~10 different kinds
Custom orders ~ just call!

THE KLONDIKE SUN

Subscription & Renewal Form

Name: _____
Address: _____
City: _____ Province/ State: _____
Postal/ Zip Code: _____ Country: _____
Email: _____

Annual (25 Issue) Subscription Costs:

Canada	$44.00
U.S.A	$75.00
Overseas	$125.00 (Airmail)

Contact Information:

Mail: The Klondike Sun, Bag 6040, Dawson YT, Y0B 1G0
Phone: (867)-993-6318 / **Fax:** (867)-993-6625
Email: klondikesun@northwestel.net

GST #: 12531 0581 RT / Societies Registration #: 34600-20
Print by THE YUKON NEWS, Whitehorse YT

We acknowledge the financial support of the Government of Canada through the Canada Periodical Fund (CPF) for our publishing activities. Canada

OPINION

Uffish Thoughts: What lessons can we learn from the attack on Parliament?

By Dan Davidson

It's hard to believe that it's been a month since Michael Zehaf-Bibeau shot and killed Corporal Nathan Cirillo in front of the War Memorial in Ottawa and then attempted to storm the Parliament Buildings with his hunting rifle.

While it could be overstating the case to compare this attack to the events of September 11, 2001, for me they have one thing in common: our television was on all morning as the events spooled out. Since it is rarely turned on that early in the day except to check the programming for shows I intend to record, that makes the day stand out in my mind.

This attack, coming as it did, just two days after Martin Couture-Rouleau ran over and killed Warrant Officer Patrice Vincent while injuring his colleague, was a double shock to the nation.

While it's no wonder that the knife wielding Couture-Rouleau and the rifle carrying Zehaf-Bibeau were both killed by the authorities, it is also unfortunate. Since they are gone, leaving only a smattering of Facebook blog postings and the memories (naturally coloured by events) of those who knew them, it's hard for us to know why they became radicalized (a new adjective this year) and what prompted them to do exactly what they did.

It's very much the official line to heap scorn on anyone who expresses a desire to have that sort of question answered, but that really doesn't invalidate the pursuit of such answers.

Of course ISIS/ISIL quickly spewed forth a claim that the killers were part of the Islamist group's larger plans for world domination. The main attack plan of those people is, after all, to scare us with ideas like that and to gross us out with a continuing series of executions.

Never mind that some of the nations we are allied with use beheading as their form of capital punishment quite the same way as we in the West used to use hanging, guillotines, firing squads, electric chairs and chemicals to achieve the same end.

As for the Canadian government, branding these acts as Islamic terrorism fits in conveniently with its own agenda. The party that wants to be tough on all manner of offences, wants to be able to read our emails and monitor us all relentlessly, but doesn't want to know how many long guns we have, has its own interpretation about how we act in the world. Look how quickly they had that new anti-terrorism law ready to be passed by Parliament. See how wonderfully it ties in with the decision to chip in our two cents worth of contribution to the military actions against ISIS.

Do not misunderstand me on this. I have a nephew in the RCMP, uncles who served during WWII in the merchant marine and in the infantry, and a still living uncle who retired as a Major in what has recently been renamed the RCAF (a retcon he considers a waste of money). I have a lot of respect for our people in uniforms – just a lot less for the politicians giving them orders.

In the long run we may learn more about what happened in October by studying Justin Bourque, that other fellow who sought out uniformed targets back on June 4, apparently luring and ambushing five members of the RCMP in Moncton, killing three and wounding two.

The two who killed the soldiers seemed to have quite a bit in common with the Mountie killer. He was different in that it seemed he wanted to be seen as a John Rambo figure, an ironic identification with a fictional soldier first brought to literary life by the Canadian born thriller writer David Morrell.

The soldier killers had recently converted to Islam and had taken their behavior to extremes that worried even those in the mosques they were attending.

Cultural identifications aside, the three men seem to have had a lot in common. They were outsiders who hated authority and two of them had parents who still maintain that their actions had more to do with mental instability than anything else.

All of these men are distinctly different from people like James Roszko, the small time pot grower and petty criminal who ambushed and killed four Mounties in Mayerthorpe, Alberta, in March, 2005. However heinous his crimes, he is at least easier to understand than the other three.

There is much to be learned from the study of people who commit such acts, and the pursuit of this knowledge is more likely to aid in preventing further tragedies than simply ramping up the terror watch and chipping away at our basic civil liberties.

More from the Celebration of Lights...

Betty Davidson at the piano with the St. Paul's Youth Choir.

Out for an evening's stroll.

We want to hear from you!

The Klondike Sun is produced bi-monthly. It is published by The Literary Society of the Klondike, a non-profit organization. Letters to the editor, submissions and reports may be edited for brevity, clarity, good taste (as defined by community standards), racism, sexism, and legal considerations. We welcome submissions from our readership. However, it should be understood that the opinions expressed herein may not always reflect those of the publishers and producers of the Klondike Sun. Submissions should be directed to The Editor, Bag 6040, Dawson City, YT, Y0B 1G0, e-mailed to uffish20@hotmail.com, directly to the paper at klondikesun@northwestel.net or dropped off in the drop-box at our office in the Waterfront Building, 1085 Front Street. They should be signed and preferably typed (double-spaced), or saved on a digital file. If you can give a phone number at which you can be reached, it would be helpful. Unsigned letters will not be printed. "Name withheld by request" is acceptable and will be printed, providing the writer identifies themselves to the Sun editorial staff. A Publishing Policy exists for more details.

THE KLONDIKE SUN

Bag 6040 · Dawson City, Yukon · Y0B 1G0

Office Hours: Mon-Fri, 11 A.M. to 3 P.M.

Tel: (867)-993-6318

Fax: (867)-993-6625

E-mail: klondikesun@northwestel.net

PRINTED BY THE YUKON NEWS IN WHITEHORSE, YT

Societies Registration # 34600-20
GST # 12531 0581 RT

PUBLISHED BY THE LITERARY SOCIETY OF THE KLONDIKE:

President: Dan Davidson

Vice-President: Florian Boulais

Secretary/Treasurer: Helen Bowie

Board of Directors: Palma Berger,

Editor/Head Writer: Dan Davidson

Office Manager: Alyssa Friesen

Archivist: Mathias MacPhee

Subscriptions/Distribution: Diverse hands (See volunteer list)

Bookkeeping: Karen McIntyre

Contributors: Dawson City Community Library, Mike Roache, Chad Carpenter, Peter Marinacci, Aubyn O'Grady and others as noted.

We acknowledge the financial support of the Government of Canada through the Canada Periodical Fund (CPF) for our publishing activities.

Canada

LETTER

An Open Apology

This is an open apology to the citizens of Dawson,

I broke into Arctic Inland on numerous occasions over the last few years to support my drinking and poker playing. It came to between 10 and 15 thousand dollars. I would like to apologize to everyone at Arctic Inland: Helen Bowie, Heinz Naef, Louise Blanchard, Karl MacDonald, Daryl Buckley and especially to the late Bill Bowie. All these people are my very good friends.

I would also like to apologize to all my family, the rest of my friends, and everyone else that I've let down.

I would like to thank John and Gail Hendley for giving me employment through all this.

I've written a letter to Gertie's barring me from playing poker and gambling, and am taking counselling for my problems. All monies that were taken are in the process of being paid back. This was dealt with through a circle conference, and I heard how everyone was hurt by all this. This included everyone at Artic Inland, my son Ryan, Dave Morin from the RCMP. My wife had another urgent family matter and was out of town, but wrote a letter.

Once again I would like to apologize to everyone in general.

Sincerely,

Wes Peterson

Amendments to Pioneer Utility Grant Act accepted

WHITEHORSE (November 13, 2014) —The Yukon legislative assembly unanimously agreed to modernize the *Pioneer Utility Grant Act*.

Designed to assist seniors with their home heating costs, the Pioneer Utility Grant is a subsidy program for Yukoners 65 and older who rent or own their own home.

"We met with a number seniors groups and representatives who had voiced support for the suggested changes," Minister of Health and Social Services Doug Graham said. "I am pleased we are moving forward with these amendments which will help our seniors, particularly those living outside of Whitehorse where utility costs tend to be higher."

Amendments that will modernize the act include:

- moving the initial application date from October 1 to July 1;
- increasing the grant amount for rural residents;
- updating the eligibility requirements, such as a one-year minimum residency in Yukon;
- specifying grant application basics, such as net income; and
- expanding regulation-making powers to support implementation of the act.

Changes will be in effect for the July 2015 intake.

All applicants must now be 65 to be considered eligible for the grant and have lived in Yukon a minimum of 12 months before applying.

Proof of residency and annual income are now submitted when applying for the grant. Amounts subsidized will reduce as net incomes approach approximately $165,000 for couples and approximately $114,000 for individuals. An income-testing model will be introduced to the subsidy program within the next year.

These modernizations of the *Pioneer Utility Grant Act* will ensure flexibility and sustainability of the program so that the needs of Yukon seniors are met.

OBITUARY

JACK GERALD SAILOR

May 29, 1935 to October 16, 2014

We are indeed saddened at the loss of our beloved husband, father and grandfather . . . yet we rejoice at his going home to see his Lord and Savior, his family members and myriad of friends.

Jack was born in Watrous, Saskatchewan, the fourth child of John and Mary Sailor. At the age of 10, he accepted Jesus Christ as his Lord and Savior and upon his confession of faith was baptized at Nokomis Baptist Church.

During his final year in high school he met (and later married) the love of his life, Ella Kresier.

The Lord graciously blessed this union for 57 years and generously filled their home with love and laughter at the births of two sons – Jack Jr. (his wife Tracy), Gerald (his wife Lisa) and a daughter, Jo-Ann (husband David Fortnum). Seven grand children, Janna, Jonathon, Alysse, Timothy, Graeme, Matthew, and Daniel, brought even more exuberance and sheer joy into their visits with Grandpa and Grandma.

Following his graduation, Jack joined the Regina Police Service and served for 18 years. In 1973 he surrendered his badge and his rank as a detective for the call of God to mission service with SEND International. Together with Ella, they served for the next 16 years in the Yukon and Alaska, where many hours were invested in preaching, teaching, counselling, and encouraging young believers in the faith. The Lord blessed His Word and Jack and Ella's work as many came to Christ.

In the joy of the Lord and in His time, the plans for a new church building became a reality. With the help of his brother-in-law, Gerald Ohrt, plans were laid, and a new church building began to emerge. Help and finances came from many across the United States and Canada, and within the following two years the entire building was completed and paid for.

In the following 10 years, Jack served as Director of Personnel for five years in Alaska and five years in the Canadian Head Office in Ontario. After retiring from SEND International, he pastored for the following five years in Komoka Community Church.

Jack's love for the wilderness, outdoors, fishing, camping, hunting, skiing, curling and golfing, was only surpassed by his love for the Lord, for his family and for all who came to know him. He referred to many of these activities as God's way of building character, both for himself and his companions,

Dad's passion was in serving the Lord and using his many gifts from God to serve others. One of his favorite organizations who truly are the hands and feet of Jesus is Samaritan's Purse.

For it is by grace you have been saved, through faith – and this not from yourselves, it is the gift of God – not by works, so that no one can boast. Eph. 2:8 & 9

Join the conversation!
Write a letter to the *Sun*!

Attn: Editor
Box 6040, Dawson City, YT, Y0B 1G0
Or e-mail us at klondikesun@northwestel.net

The KLONDIKE SUN makes a great gift:
SUBSCRIBE TODAY!

The December 10th issue is our last issue for 2014. Any special ads or season's greetings need to get to us early for that issue.

Royal Canadian Legion # 1
Box 38
Dawson City, YT
Y0B 1G0
www.legionbcyukon.ca

Legion
BRITISH COLUMBIA/YUKON COMMAND

Thank you, Dawson City-
For your participation and donations this
Remembrance Day, 2014.

Your generosity will fund the
Poster Prizes at the school,
Poppies in the planters at the
Cenotaph and 2 commemorative
Benches, local bursaries
For students, and support for
Our veterans and their dependents-
In Dawson and at the Regional
And National level.

We will Remember Them.
Branch 1, Dawson City

Fire Chief advises caution as the Yukon River ice stops moving

By Dan Davidson

(November 19) The ice in the Yukon River had stopped moving by Monday, November 17. While there were still small open pools steaming in the -20 temperatures, the main portion of the river between the two ferry landings looked very much as if commuters from West Dawson and Sunnydale could expect a more normal route this year once the ice thickens enough to create an ice bridge.

Fire Chief Jim Regimbal says that the Klondike River is still showing a lot of open water by the Ogilvie Bridge and for some distance on from there. He is troubled by reports of posted photos showing people walking across the Yukon on what would be very thin ice at this point. He says there's no way that the fire department or emergency services would be able to rescue anyone who got into trouble while out on the ice this early in the season.

The ferry ceased operations on October 29 and he expects that, after last year's long isolation, people are hoping the river will firm up much faster this year, but he advises waiting till at least the end of one full week before making that walk.

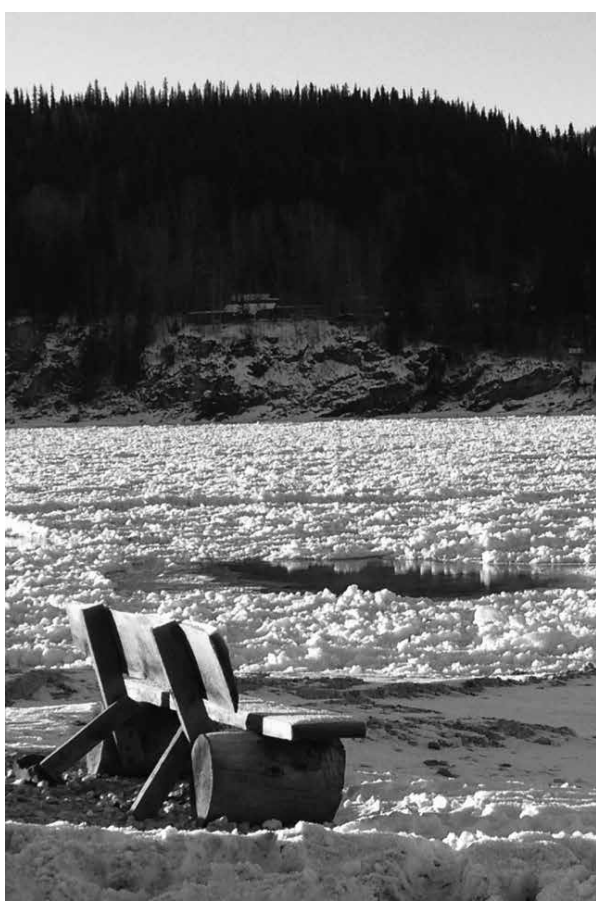

Authors on 8th 2014

CABIN FEVER

By Chuck Rhodes, California, Missouri

The summer so short.
Fall again beautiful colors pour
And display a jester's court.

Awoke with a chill too soon
The ground white to the cabin door
Can't see past my window by noon.

No matter, the wood is stocked.
The ole pot-belly glows red hot;
And I can always get crocked.

Damn I say! Will it not stop?
It's now thirty days. I'm in a heck of a spot.
The queen's face is only a dot.

Night or day, day or night?
Makes no difference, the cabin is locked.
The creaking roof brings new fright.

Heard a knock at the door.
Jumped from my bed in shock.
Is my mind becoming poor?

Trembling hands opened it wide
There stood mother with a smile…
But…I thought she had died.

"Hello my son, please come home,
Your father forgives your denial."
"Oh mother, don't leave me alone."

"Come in from the cold,
Sit by my fire and warm your bones.
Tell me of all that is old."

Our visit went so well
Mattered not the stove was as stone.
On her lap my head soon fell.

Now I lay me down to sleep,
I pray…the Lord…..my
Soul ……to keep.

Into the Cold

By Alisa Nemirovska, Dawson City

It's starting to get darker.
The tourists are long gone and the streets are empty of their bus sized summer homes again.
It's not yet four o'clock, but the day is cold and the warmth of the ice-cold beverages is enticing those around to enter through the sleepy doors of the pink building down on Third.
She watches as the locals start to gather up their young and the loose adults of the underground emerge.

The lights are dizzying inside.
The music is sombre and The Pit hosts ten souls; dedicated to ending yet another night in a drunken slumber.
The clock strikes another hour yet the scene remains the same.
She watches those around her greet one another in a manner that only those who've shared the cold can, and takes notice of the shy faces that have stepped into a world that they did not know existed.

A young man stands in a corner, taking in what's rightfully not his.
Set out to prove his worth by surviving the sub zero; he realises that it may not be the cold itself that is to be the biggest challenge of the Yukon.
He stands alone, watching those around him sitting in groups of quiet solitude and begins to wonder how the silence of the group can be so loud.
She watches him. And waits.

The streets are covered in a wall of white.
It did not take long for the town to transition from a bustling summer destination to an eerie place where foxes are the only predators of the night.
The young man has stood in his spot for over a month now, engaging only with the ones who feed his liver toxins, all the while observing the growing silence of the town and the deafening emptiness that now surrounds him.
It's time for her to say hello.

She appears beside him, in a way that only she can.
A suggestive whisper that causes a chill to run down his spine, entices him outside into the peaceful darkness of the day.
He follows her towards the river; watching her long skirt flutter in the wind and the edges of her long sleeved shirt, melt into the scene around her.
She waits for him to stumble over and watches as he follows her into the not yet frozen river.

He's not her first and certainly not last.
She treasures her boys in a way that only a mother can: saving them from life ahead and forever injecting them into the history of Dawson.
She remembers her first time, the one where a lost dog was all it took for her inebriated son to cross the icy river to his eternal grave.
She watched as his face surrounded the streets and eventually made its way onto a wall in a shabby hotel, right where it started.

She found peace when she followed him, into the silent cold.

THE KLONDIKE SUN

Get the *Sun* delivered to your e-mail for 29.75/year!

Sign up at

www.klondikesun.com

KNHS wins a further season extension

Story & photo by Dan Davidson

When the federal government decided to allow Klondike National Historic Sites to extend its season by two weeks beyond the nationally mandated Victoria Day weekend to Labour Day weekend in 2014, Dawson's tourism operators greeted this with enthusiasm. As the season came to an end the question was, did the pilot project succeed and would it be extended?

The community got its answer on November 13, when 20 locals gathered in the Palace Grand Theatre's foyer to hear the news from Member of Parliament Ryan Leef.

"Today," Leef told his audience, "I am pleased to announce that – given the success of this year's pilot project – beginning in 2015 Parks Canada will extend its operating season by three weeks following the Labour Day weekend at the Dawson Historical Complex.

"This means that, in 2015, the sites will be open until September 28."

Leef was speaking on behalf of Leona Aglukkaq, Minister of the Environment and Minister responsible for Parks Canada, who would have been happy, no doubt, to hear the burst of applause that greeted these words.

Leef began his announcement with a mention of his elementary school years, which were spent in Dawson. He left in 1985 when his family moved, but he said it always feels like home when he comes back.

Then he expounded on the Klondike's significance in the story of Canada.

"Few episodes in Canadian history have captured imaginations like the Klondike Gold Rush. Thousands of adventurers and fortune seekers faced the rigors of the trail to moil for gold along creeks feeding the Klondike River.

"And, to this day, thousands of visitors – every year – still come from around world to Dawson City for an entertaining and informative glimpse into the Klondike Gold Rush era.

"As our country nears its 150th birthday in 2017, our Government is inviting Canadians to learn more about the major events that have shaped their country's history.

"Canada's national historic sites enable us to experience our rich history and heritage in a special way and play a big part in the celebration of Canada 150.

"Parks Canada's Dawson Historical Complex – protecting over 24 heritage buildings and S.S. Keno that are associated with the story of the Klondike Gold Rush – is an important part of the tourism offer in the area.

"These incredible locations provide visitors with the opportunity to make real and tangible connections to the past.

"Our Government recognizes the value of the Dawson Historical Complex National Historic Site in contributing to tourism in Dawson City and the unique and important relationship it has with other industry stakeholders."

Leef ran through a few of the obstacles to visitor travel here that have cropped up during his term in office. There was the question of the border hours, which required some negotiation between the two senior levels of government. Then there was a problem with US rental cars not being able to come to Canada, which required more persuasion.

"Then we looked and said, well now the country's open for business, you can bring your vehicles and the border's open – only, we didn't have our sites open as long as we needed to.

Councillors Bill Kendrick and Kyla McArthur, MP Ryan Leef, Mayor Wayne Potoroka, councillor Stephen Johnson, KNHS superintendent David Rohatensky.

"I can tell you," Leef said, "that Parks Canada did great work and the folks here on the ground in Dawson City did great work, to open these venues and these services. They deserve our admiration and support for what they do here.

"Thanks to the visitor demand during this busy part of the season, Parks Canada sites are able to provide extended visitor services in Dawson City on a cost-recoverable basis and at no extra cost to taxpayers."

Another burst of applause followed this speech.

"Our Government is taking concrete action to promote our natural and cultural heritage by extending its operating season at the Dawson Historical Complex," Leef said.

"We recognize the value of the Dawson Historical Complex in contributing to tourism in Canada and the unique and important relationship it has with other industry stakeholders. Our Government will continue working with local tourism operators to develop a vibrant tourism offer in Dawson City. I was pleased to make this announcement here in Dawson City, building on my commitment to make community announcements in the communities."

"I would like to thank all those who have worked with me to ensure that Dawson City's national historic sites continue to be exciting and engaging cornerstones of the local tourism industry and that we will continue to have an incredible tourism offer across the Yukon."

Leef listed the support of a number of organizations that have led to this outcome, including Parks Canada, Yukon's Dept. of Tourism ad Culture, the City of Dawson, the Tr'ondëk Hwëch'in First Nation, the Tourism Industry Association of the Yukon, the chambers of commerce of the Yukon and Dawson City, the Friends of the Klondike Corridor, Goldbottom Tours, the Klondike Institute of Art and Culture and the Klondike Visitors Association.

SOVA OPEN STUDIOS:
OFF THE BEATEN TRACK
PLEASE JOIN US FOR OUR ANNUAL OPEN STUDIO

THURSDAY, DEC. 11 @ 5 - 7PM
YUKON SCHOOL OF VISUAL ARTS
3RD & QUEEN 993.6390 INFO@YUKONSOVA.CA
YukonCollege
YUKON School of Visual Arts
DCAS

KLUANE
Freight Lines Ltd.
DAILY
Freight and Courier Service
Hours
Tuesday to Friday
7:00 am to 2:00 pm
Saturday 7:00 am to 12:00 noon
Closed Sunday and Monday
Call for Regular & Courier Rates:
Tel: (867) 993-5632
Fax: (867) 993-6525

STACKED

News & Happenings from the Community Library

In the Library this month

The Library will host a reading by current Berton House Writer-in-Residence Tara Beagan on Monday 1 December at 7 p.m. Refreshments will be served, and admission to the reading is free and open to the public.

Tara has been in Dawson since the first week of October, and has been relishing the experience while she researches and plans her newest work. Her writing reflects her roots, which are Ntlaka'pamux (Interior Salish) and Irish. She is the author of 20 plays, ranging from a short sketch about urban trapping to a fiery adaptation of the classic *Miss Julie*. Tara has also written and acted for CBC Radio, and has made an award-winning short film, *133 Skyway.* It's sure to be an entertaining evening, so don't miss it.

* * * *

Large-print books have been gaining in popularity, especially as the population ages, and the Library has been slowly expanding its collection of fiction in this format. Three new large-print works were received this month, and feature a romance, *The Autumn Bride* by Anne Gracie, plus two mysteries, *A Biscuit, A Casket* by Liz Mugavero, and *Billionaire Blend* by Cleo Coyle (which also includes some delicious recipes). The large-print books are located upstairs in the Fiction section at the end of the regular stacks, i.e. following the "Z" authors.

* * * *

With just a month to go until Christmas, you may want to check out our special holiday display. From timeless Christmas stories for children to tips for holiday decorating, crafting, and entertaining, there are all sorts of great books to help make this special time of year even more fun for everyone.

For more information about any of these please contact the Library at 993-5571 or e-mail dclib@klondiker.com

"Like" the **Klondike Sun** on facebook

PUBLIC MEETING RESCHEDULED

The Government of Yukon is undertaking the development of agriculture lots in West Dawson/Sunnydale in accordance with the local area plan.

A public meeting is planned to provide more information:
New Date: Wednesday, December 3, 2014
Time: 7:00 – 9:00 p.m.
Location: Downtown Hotel meeting room, Dawson City

NOTE: Meeting date is pending safe river crossing on the Yukon River ice bridge. Please see the website agriculture.gov.yk.ca for more detailed information on the proposed Sunnydale agriculture land development, and for any necessary updates on the public meeting date.

Representatives from the Agriculture and Land Planning Branches of Energy, Mines and Resources will be at the meeting, so please bring your questions, concerns and ideas.

For more information, contact David Murray, Manager Agriculture Land Resources, Energy Mines and Resources at 667-3699.

Yukon
Energy, Mines and Resources

Yukon government recognizes excellence in mining practices

(L-R): Hugh Kitchen, Yukon Chamber of Mines, accepting on behalf of Chevron Resources Canada; Isaac Fage, president GroundTruth Exploration Ltd.; Tao Henderson, vice-president GroundTruth Exploration Ltd.; Will Fellers, Fell-Hawk Placers ; Melanie Fellers, Fell-Hawk Placers; Minister Scott Kent; Gerry Murdoch, project manager for Sä Dena Hes Operating Corporation.

(November 18, 2014) —The winners of the 2014 Robert E. Leckie awards were announced yesterday evening at the 42nd Annual Geoscience Forum & Trade Show banquet.

This year's recipients were GroundTruth Exploration Inc., Sä Dena Hes Operating Corporation and Fell-Hawk Placers.

"The Leckie Awards acknowledge companies who have demonstrated excellence in environmental stewardship, outstanding social responsibility, leadership and innovation in mining practices," Minister of Energy Mines and Resources Scott Kent said. "This government values the outstanding work and efforts put forth by both the winners and nominees."

The award for responsible and innovative exploration and mining practices in quartz mining was awarded to GroundTruth Exploration Inc. Recognized for developing state-of-the-art technologies that cause minimal environmental impacts, such as a flying drone to capture base line data on claims, they also created a light-weight rubber-tracked vehicle called a Geoprobe that can traverse land with minimal impact.

Sä Dena Hes Operating Corporation received the award for excellence in environmental stewardship in quartz mining for their work towards permanent closure of the Sä Dena Hes mine site. This work includes the removal of the mill and camp and reclamation of waste rock storage, tailings management facilities and mine entrances.

For their commitment to the highest operational standards for water conveyance structures, new roads and trails, camp construction and the final reclamation of the Ballarat Creek site, the award for excellence in environmental stewardship in placer mining went to Fell-Hawk Placers.

An honourable mention for excellence in environmental stewardship in quartz mining went to Chevron Canada Resources for the important rehabilitation work they have undertaken at the Crest Iron project at Snake River in the Peel region.

"The decommissioning and reclamation work that these companies undertake speaks volumes to their dedication to sustainable practices and demonstrates the balance that can be achieved between resource development and stewardship of all Yukon lands," Kent added.

The awards are given in honour of Robert (Bob) E. Leckie, a Mayo mining inspector and innovator who was dedicated to the development of progressive land use practices for mining.

New Lodge construction continues as the first walls go up

Fire Department receives training on new Fire Truck

Submitted by the Fire Department

"How many times have we heard that one must train, train, and then train again to be more proficient at something - especially when it revolves around life-safety," said Dawson Fire Chief Jim Regimbal. "That makes complete sense to me and has throughout my career in fire fighting. But how many times have you stopped and wondered if you are training correctly?"

That is why Gregg Geske, the compressed air foam (CAF) systems product manager of Waterous, travelled from St. Paul,Minneapolis, to provide us with the proper training and use of the new OneStep CAF system that is on our new fire truck.

"The entire OneStep CAF system is pre-engineered so that (fire truck operators) don't have to think about it," Geske said. "It's all about ease of operability."

"That ease of use also translates to fast, effective and safe fire fighting operations," Geske said. "Operators aren't wasting valuable time on the fire ground trying to calculate the best foam ratio or the proper pump pressure – and they're not wasting even more time trouble shooting when their calculations aren't correct."

Geske also commented on how conscientious the members of the department are. To come in on a weekend to receive training says a lot about your commitment to the community you serve. Klondike Valley and Mount Lorne were also on hand for the training.

"I want to thank the manufacturer of the truck, Fort Garry and in particular Gil Bradet, who is their Yukon representative, and the Dawson City Fire Department for their hospitality," Geske said. " And a special kudos to Chief Regimbal for first initiating this training as a must when he was at the Fort Garry fire truck plant in Winnipeg inspecting the truck prior to its delivery. Well done chief."

New fire truck proves to be an asset at Sunday night's house fire

Story & photo by Dan Davidson

Dawson's firefighters responded to a house fire at the Sollosy residence at 737-7 th Avenue shortly after 7:30 p.m. on Sunday, November 9. The call had reported one person in the house but when the firefighters arrive the RCMP informed them the house was empty.

"We were able to gain access into the house and extinguish the fire in short order," said fire chief Jim Regimbal.

The cause of the fire was still under investigation at this time of writing. Regimbal advised that there was considerable smoke damage to the property.

"The new fire truck was a huge asset as we were able to illuminate the scene and create a safe environment," Regimbal said.

"A big thanks to the fire department, RCMP, EMS, and the public for noticing the fire and calling it in."

As it happened the emergency numbers were not working that night and Regimbal was reached on his personal cell phone. That problem has since been rectified,but the fire chief notes that this is just another argument in favour of territory-wide 911 service.

Yukon Filmmakers Fund

Assisting Yukon film and video professionals in developing careers and businesses.

Next application deadline:

December 1, 4:00 p.m.

Applications can be picked up from the Yukon Film & Sound Commission office at 101 Elliott Street or online at www.reelyukon.com

Completed applications can be dropped off at our office or mailed to:

Yukon Film & Sound Commission
Box 2703 (F-3)
Whitehorse, YT Y1A 2C6
Phone: 667-5400
Toll Free: 1-867-661-0408, ext. 5400
Email: info@reelyukon.com
Web: www.reelyukon.com

Yukon
Economic Development
Film & Sound Commission

Remembrance Day asks us to work to make things better, says RCMP Sergeant

Story & photos by Dan Davidson

Remembrance Day observances in Dawson began, as always, in the gym at the Robert Service School, and marching in of the Colour Guard, led by Ranger Chris Collin and Sgt. John Mitchell: two Canadian Rangers, two Junior Canadian Rangers and two members of the RCMP, with the remainder of the troops stationing themselves along the room's north wall.

Mayor Wayne Potoroka acted as emcee for the ceremony.

Michael Davidson led in the singing of "O Canada", followed by a recording of "The Last Post". After the Two Minutes Silence, the recording continued with "Reveille" and Myrna Butterworth recited the "Act of Remembrance."

Tr'ondëk Hwëch'in elder Angie Joseph-Rear repeated the Act in the Han language and Betty Davidson recited "In Flanders Fields."

TH Chief Roberta Joseph delivered the Prime Minister's Statement, in which Mr. Harper tied the day into the coming celebrations for the nation's 150th birthday in 2017.

"It is our duty to remember the Canadians who so selflessly defended our freedom. That is why the commemorations of the 100th anniversary of the First World War and the 75th anniversary of the Second World War are two of the major milestones on the Road to 2017. As we recall our proud history, let us also remember how early Canadians, First Nations and Métis people fought together like never before in the War of 1812 to repel an American invasion, laying the foundation for an independent Canada.

"Remembrance Day also provides an opportunity to pay tribute to the daunting sacrifices made by Canadian families who were forced to endure their loved ones being away at war and dangerous missions abroad. Let us recall the unfailing support they provided to those on the front lines, the thousands of letters and care packages, and the dedication of those who worked in support of the effort back at home."

Sgt. Dave Morin remembered his grandfather, a WWII veteran.

Rangers and Junior Rangers at the cenotaph.

The guest speaker for the day was the newly appointed Dawson Detachment Commander, RCMP Sgt. Dave Morin.

"I think that for most of us when we hear the name of our country – Canada – spoken, it invokes a feeling of pride and happiness; pride in the accomplishments of our nation over the years, and happiness at the prospect of our families and children realizing their dreams and enjoying peaceful and productive lives. We are indeed blessed to live in this country, the true north strong and free, and owe a debt of gratitude to those who fought to protect what we have today.

"Remembrance Day in an opportunity for all of us to give thanks and show our gratitude to those who served our country in two world wars, the Korean War, and to those who continue to serve today. It is important that their sacrifice not be forgotten, that the values they fought and died for be not taken for granted.

"As a young boy it was easy for me to connect with the idea of Remembrance Day, as my grandfather served overseas in the Second World War and was wounded in action. This resulted in one side of his body being paralyzed and so he walked with a prominent limp and was unable to use one arm. From as early as I can remember, I always understood that he had been wounded fighting for our country, to help others, and because of that he was one of my earliest heroes.

"As the years went on, my experience of having a direct link to the war, through him, was not the experience of people younger than I. At one time we all personally knew a friend or family member who served overseas in one of the great wars, but now every year the number of our veterans gets smaller and smaller, in our own community and across the country. And that saddens me. But it also saddens me that the number of our veterans may increase, as our men and women again stand on guard at home and around the world for what we value and hold so dear.

"This was made painfully clear in recent weeks, with

Rangers Chris Collin and Sgt. John Mitchell lead the Mounties and Rangers from the gym after the public service.

2014 Robert E. Leckie Award

for excellence in environmental stewardship

Placer Mining: Fell-Hawk Placers

Operating on Ballarat Creek in the Dawson mining district until 2013, Fell-Hawk Placers are recognized for adhering to an extremely high operational standard. This was demonstrated in a number of areas including water conveyance structures, new roads and trails, camp construction and the final decomissioning of the site.

The Fellers family undertook tremendous planning and foresight in order to accomplish the high level of reclamation that was completed on Ballart Creek.

On behalf of the Yukon government, industry and Yukoners, thank you and congratulations on your award.

Yukon
Energy, Mines and Resources

Daycare Bazaar launches the Christmas social season

Story & photos by Dan Davidson

By noon on Saturday, November 15, all parking spots on Fifth Avenue between Princess and Queen Streets were full, including the lot for the Robert Service School. Vehicles had spilled round the corner and into the Westmark bus lot, as well as down Queen to the lot across from Diamond Tooth Gerties.

The Dawson Daycare Christmas Bazaar is the longest running and largest of a month's worth of bazaar events. It attracts the largest crowds and has the widest range of goods for sale.

The craft tables brimmed with homemade toques, glass mosaic work, jewelry, jars of preserves and jams, baked goods, all sorts of items from the Anglican Thrift Store, items from gift catalogues, calendars, colouring books, toys, and fund raising pitches from a number of organizations, including the graduating class of 2015, which had several raffles and draws in motion during the five hours of the bazaar.

For the youngest (and their parents) there was a chance to have their picture taken with Santa Claus up on the stage.

There's always a lot of meeting and greeting at these events, during which the gym becomes a sort of indoor open air market, filled with people making deals or just standing about chatting with each other in groups.

"Remembrance Day" continued from page 10

the killing of our service men, Corporal Nathan Cirillo and Warrant Officer Patrice Vincent, right here in Canada.

"ISIS, ISIL, Fundamentalists, extremists – the world is turning into a pretty scary place, it seems. But there have always been those who would terrorize, oppress and hate, just as there have always been those who would protect, relieve and safeguard.

"'To you, from failing hands, we throw the torch. Be yours to hold it high.' These are more than just words from a poem. They are a message for all of us: carry on, be courageous, stand up for your beliefs, admonish wrongdoers and don't remain silent about injustice. By remembering our veterans we honour their sacrifice, but I think it's important to remember that it's not just in memory we honour them, but also in living. The values they fought and died for have been left to us, for us to live our lives by. Standing up for freedom, democracy and human rights, treating each other with respect, that's how we honour their sacrifice."

Following the laying of wreaths the benediction by the Reverend Laurie Munro, the assembly broke up. Many headed straight to the reception at the Dänojà Zho Cultural Centre, where the special event was the slide show by Erin Hilliard, who had travelled to Europe on the 75th D-Day Commemorative Tour this year.

The Rangers and Junior Rangers proceeded to the cenotaph in Victory Gardens, where they assembled for the "Act of Remembrance" and to lay their poppies on the wreaths, which the students at the Robert Service School had placed there the day before during the school's observances.

2014 Robert E. Leckie Award
for Responsible and Innovative Exploration and Mining Practices

Quartz Mining: GroundTruth Exploration Inc.

GroundTruth Exploration places a priority on developing exploration methods that cause minimal impact. They employ technologies such as a flying drone that can capture base line data on claims prior to commencing work and following reclamation. Groundtruth has also constructed a lightweight, rubber-tracked vehicle called a Geoprobe that can traverse land with minimal impact in order to avoid the construction of trails. These are just a few of the new and exciting research methods developed by the company.

The innovative research and development ideas explored by Groundtruth will influence the way exploration methods and practices are performed across the industry.

On behalf of the Yukon government, industry and Yukoners, thank you and congratulations on your award.

Yukon
Energy, Mines and Resources

SUN TV GUIDE

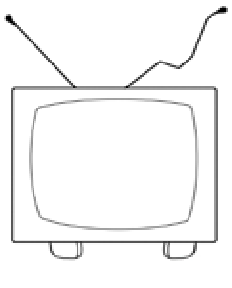

WEEKDAY MORNING-AFTERNOON — NOVEMBER 27, 2014 TO DECEMBER 3, 2014

	8:00	8:30	9:00	9:30	10:00	10:30	11:00	11:30	12:00	12:30	1:00	1:30	2:00	2:30	3:00	3:30	4:00	4:30
2 FOOD	FoodFactry	Food	Various	Various	Various	Tu BeatFlay	Chopped		Diners, Dr.	Diners, Dr.	Various	Th F Meals	Various	Various	Eat St.	Eat Here!	Various	Various
3 MM	VideoFlow		VideoFlow		VideoFlow		VideoFlow		VideoFlow		Jimmy Kimmel Live		Jimmy Fallon		VideoFlow		VideoFlow	
4 CMT	CMT Music		CMT Spotlight		CMTRewd/ WideOpen		CMT Social Hour		CMT Music		Music/Tu Chevy Top 20		CMT Spotlight		Various	Various	Various	JFL:Gags
5 OWN	Various		Div. Design	Div. Design	Various	Design	Various		Various		Various	GroceryB	Various	Design	Undercover Boss Can.		Ext. Makeover: Home	
8 YTV	SpongeBob	Wayside	Sidekick	Various	:15 Wayside	:40 Kid Kat	:05 Monster	Naked	Numb Ch.	Nerds	Sc. Squirrel	Various	:15NumbCh.	Sidekick	Wayside	Various	Various	Various
10 TOON	:05 Detent'n	Johnny	Rocket	Camp	Johnny	Various	Various	B-Psycho	Ninjago	Pokémon	Camp	Various	Various	Various	Various	Various	Various	Various
13 KNOW	PAW Patrol	C.George	Various	Various	George	Various	Various	Various	Various	Various	Various	Various	Various	C.George	Various	Various	Various	Magic Bus
14 CBCN	Super WHY!	Various	Various	Various	M :55 WillJams/Heart.		CBC News Now		CBC News Now		Steven and Chris		Republic of Doyle		Igalaaq	22 Minutes	CorrieStreet	Igalaaq
15 APTN	Various	Samaqan	Various	M Pacha	Various	Various	Various		Various	Various	Various	Various	Various	M Deerskin	APTN News	Various	Various	Various
16 NEWS	7:00 CBC News Now				CBC News Now				CBC News Now				Power and Politics				Exchange with Lang	
17 HGTV	Disaster	Leave It	Renovation		HouseHunt.	House	Holmes on Homes		Various	Various	Various	Various	Holmes Inspection		Leave It	Leave It	Various	Various
18 BRAVO	Th F Due South		Criminal Minds		..Interest/F Flashpoint		Various		Various		Th F Flashpoint		Criminal Minds		..Interest/F Flashpoint		The Listener	
19 DISC	Various		Daily Planet		Mayday/W D. Flights		Various	FTu H.Made	Various		Various		Various	Tu H.Made	How Made	How Made	Daily Planet	
20 HIST	Canadian Pickers		M*A*S*H	M*A*S*H	Various		Pawn Stars	Pawn Stars	Various	Various	Various	Various	M*A*S*H	M*A*S*H	Various	W Pawnog.	Various	W Pawn S.
21 FAM	:20 Wizards	:45 Callie	:10 Stuffins	:40Henry Hu	Jake	Various	Lalaloopsy	A.N.T. Farm	Win,Lose	Wizards	Wizards	GoodLuck	Phineas	Various	A.N.T. Farm	GoodLuck	Phineas	Various
22 PBS	Various	George	Peg + Cat	Daniel Tiger	Sesame Street		Dinosaur T.	Sit and Fit	Charlie Rose		Various	Various	Thomas	Sesame St.	Various	CatHat	WordGirl	Wild Kratts
23 A&E	Various	Dog B.H.	Various	Th C. Buck$	Various	Th Duck D.	Various	Th Duck D.	Various	Th Duck D.	Various	Th C. Buck$	Various	ThF Duck D.	Various	Various	Various	Various
24 ABC	7:00 GM America		Live!/F Football		The View		KOMO 4 News		Various	F Football	General Hospital		The Doctors		S. Harvey	PostGame	KOMO 4 News	
25 NTV	Various		Th F CSI/M Tu W Days..		The Rachael Ray Show		Judge Judy	Judge Judy	Jeopardy!	Wheel	NTV News	NTV Evening Newshour		ET	National	E.T. Canada	Various	
26 SRC	Ricardo	Union force	Téléjournal	Pour le plaisir			C. Avonlea/V Cinéma		Castle		Entrée principale		Souper?	Union force	Le Téléjournal 18 h		Variées	Variées
27 TSN	SportsCentre		SportsCentre		SportsC	W FishFlat	Various	Various	Various	F Football	Th Darts / M SportNation		Various	Various	Various	Various	Various	That's H.
28 NBC	7:00 Today Show		Th Parade/Today Show		F Hockey/M Tu W Today		Various	Various	Various	MTuW Paid	Various	F HotBench	Various	Various	Ellen DeGeneres		Judge Judy	Judge Judy
29 CBS	7:00 CBS This Morning		Various	Th Football	Various	F Football	Y & R	F Football	News	B & B	Parade/ The Talk		M Tu W Make a Deal		The Dr. Oz Show		Dr. Phil	
30 BCTV	6:00 Morning News		Morning	100 Huntley	The Rachael Ray Show		Sugar	'Til Debt	Noon News Hour		ThF Bride/MTuW Days..		Bride/ The Talk		Meredith Vieira		Young & Restless	
31 SPACE	Stargate: SG-1		Stargate Atlantis		Various	InnerSpace	Stargate: SG-1		Castle		Star Trek: Next Gen.		Star Trek: Voyager		InnerSpace	Various	Castle	
32 CITY	The Price Is Right		Fam. Feud	Various	The Chew		General Hospital		Name Game	Name Game	CityLine	Th Football	CityNews at Five		CityNews at Six		Modern	Modern
33 FOX	The Office	Paid	Met Mother	Paid	Raising	Paid	Fam. Feud	Fam. Feud	Various	F Football	Various	Th Football	MTuW Feud	MTuW Feud	M Tu W Steve Harvey		Meredith Vieira	
34 CITV	Morning	100 Huntley	The Rachael Ray Show		Sugar	'Til Debt	Noon News Hour		ThF Bride/MTuW Days..		Bride/ The Talk		Meredith Vieira		Young & Restless		Early News	National
35 PCH	Law & Order: S.V.U.		Millionaire?	Millionaire?	Divorce	Divorce	M.Ephriam	M.Ephriam	Hot Bench	Hot Bench	Queens	Queens	The Middle	The Middle	Seinfeld	Modern	BigBang	BigBang
36 RSW	Sportsnet Central		Hockey/ Central		Various		Various	Various	Various	F Misplay	F Hockey/M W Poker		Various	Various	SN Central	Various	Various	Various
37 CNN	@THIS HOUR		Legal View		Wolf		CNN Newsroom		CNN Newsroom		Th Newsroom/The Lead		Th A. Bourdain/Situation		Th A. Bourdain/Situation		Various	
38 WGN	In the Heat of the Night		Th B. Bloods/Heat Night		Th B. Bloods/WGN News		Th B. Bloods/Law&Order		Th B. Bloods/Law&Order		Blue Bloods		Blue Bloods		Th BlueB./Home Videos		Funniest Home Videos	
39 KTLA	7:00 KTLA 5 News		Various	Th Twilight	Various	Various	Various	Th Twilight	Various	Th Twilight	Various	Th Twilight	Various	Various	Various	Th Twilight	Various	Th Twilight
40 WSBK	Hot Bench	Hot Bench	Judge Judy	Judge Judy	Judge Mathis		The People's Court		Raising	Friends	Queens	Queens	M&M	M&M	Two 1/2...	Two 1/2...	BigBang	BigBang
41 SHOW	Various Movies				Various Movies				NCIS / F Movie		NCIS		NCIS / F Haven		Various Movies			
42 TCM	7:45 Movie	Various Movies		W Movie	Various	Various	W :15 Movie	Tu Movie	M :15 Movie	Various Movies		Tu Movie	M :15 Movie	Th Movie	F Movie / W Movie / Tu :15 Movie			M April
43 OLN	St. Wars	St. Wars	Mantracker		Op Repo	Op Repo	St. Wars	St. Wars	Liquidator	Liquidator	Various	Various	Storage W.	Storage W.	St. Wars	St. Wars	Storage NY	Storage

THURSDAY EVENING — NOVEMBER 27, 2014

	5:00	5:30	6:00	6:30	7:00	7:30	8:00	8:30	9:00	9:30	10:00	10:30	11:00	11:30	12:00	12:30	1:00	1:30
2 FOOD	Diners, Dr.	Diners, Dr.	M. Diners	M. Diners	Top Chef		Eat St.	Eat St.	Diners, Dr.	Diners, Dr.	Top Chef		M. Diners	M. Diners	Chopped		Table	Farm Rules
3 MM	VideoFlow		Simpsons	Cleveland	Men/Work	Parks/Rec	Community	Simpsons	At Midnight	Conan		Cleveland	Men/Work	Parks/Rec	At Midnight	Community	Conan	
4 CMT	Undercover Boss Can.		Billy	Billy	Billy	Billy	Undercover Boss Can.		Billy	Billy	Billy	Billy	JFL: Gags	JFL: Gags	Billy	Billy	Billy	Billy
5 OWN	NY ER	NY ER	Surgeon Oz	Surgeon Oz	Where Are They Now?		Motives & Murders		The Devil You Know		Ext. Makeover: Home		Surgeon Oz	Surgeon Oz	Paid	Ghostly	Paid	Investigator
8 YTV	Penguins	SpongeBob	Sam & Cat	Thunder	Nicky	H.Danger	Funniest Home Videos		Wipeout		JFL: Gags	Life Boys	Haunting	Haunting	Funniest Home Videos		Wipeout	
10 TOON	B-Psycho	Total Drama	Amer. Dad	Awesomes	Family Guy	Archer	Fugget	Fugget	Amer. Dad	Awesomes	Family Guy	Archer	Fugget	Fugget	Total Drama	TeenTitan	Total Drama	Planet X
13 KNOW	Jack	Wild Kratts	Cities of the World		Park	Tour/Scot	The Frankincense Trail		Queen of the Sun			Snapshot	Park	Part World	Queen of the Sun			Snapshot
14 CBCN	CBC Northbeat		Murdoch Mysteries		The Nature of Things		Doc Zone		CBC News: The National		CBC News	Rick Mercer	22 Minutes	CorrieStreet	The Best Laid Plans		CBC News Now	
15 APTN	Relations	Catching	★★ "At First Sight" ('99) Mira Sorvino, Kelly McGillis, Val Kilmer.					APTN News	Nation	Candy	★★ "At First Sight" ('99) Mira Sorvino, Kelly McGillis, Val Kilmer.					Candy	Kingstar	Kingstar
16 NEWS	CBC News Now		CBC News: The National		CBC News Now		CBC News: The National		CBC News: The National		CBC News Now		CBC News: The National		Exchange with Lang		CBC News: The National	
17 HGTV	House	HouseHunt.	Rehab	Rehab	Renovation	Renovation	House	HouseHunt.	Rehab	Rehab	Renovation	Renovation	Renovation		HouseHunt.	HouseHunt.	House	House
18 BRAVO	Blue Bloods		Person of Interest		White Collar		The Listener		Person of Interest		Criminal Minds		Blue Bloods		Person of Interest		White Collar	
19 DISC	Fast n' Loud 2/2		Fast N' Loud		Moonshiners		How Made	How Made	Fast N' Loud: Revved Up		Fast N' Loud		Moonshiners		How Made	How Made	Licence to Drill	
20 HIST	Pawn Stars	Pawn Stars	American Pickers		American Pickers		Canadian Pickers		Pawn Stars	Pawn Stars	Restoration	Restoration	American Pickers		Ancient Aliens		Pawn Stars	Pawn Stars
21 FAM	Austin/ Ally	Jessie	Jessie	Next Step	Girl	Girl	Girl	Girl	Next Step	Wingin' It	GoodLuck	Win,Lose	Wizards	Life Derek	Latest Buzz	Wingin' It	Debra!	:50 Wizards
22 PBS	News	Business	PBS NewsHour		Remember When Paint		Being Poirot				Agatha Christie's Poirot		Charlie Rose		PBS NewsHour		Old House	Ask House
23 A&E	Duck Dyn.	Duck Dyn.	Duck Dyn.	Duck Dynasty		Duck Dyn.	C. Buck$	C. Buck$	Duck Dyn.	Duck Dyn.	Duck Dyn.	Duck Dynasty		Duck Dyn.	:05C. Buck$	:35C. Buck$	Info-Doc.	Info-Doc.
24 ABC	News	World News	KOMO 4 News		Wheel	Jeopardy!	ABC News Special		Get Away With Murder		Get Away With Murder		News	:35 Jimmy Kimmel Live		:35 Nightl.	:05Cougar T	:35 Paid
25 NTV	Hawaii Five-0		NCIS: Los Angeles		CTV News	NTV Latenight News		:35 David Letterman		:35 ET	E.T. Canada	Meredith Vieira		Parker	Scenes of NFLD		NTV News	News
26 SRC	Un air de famille		Enquête		Le Téléjournal		Pour le plaisir		Luther		Le club des ex		24/60		:55 Hors d'ondes			
27 TSN	Off Record	Top 10	SportsCentre		E:60		T.H. 2 Nite	Top 10	SportsCentre		SportsCentre		SportsCentre		SportsCentre		SportsCentre	
28 NBC	Pre Game	Football Seattle Seahawks at San Francisco 49ers NFL Site: Levi's Stadium						Local News		Millionaire?	Jeopardy!	Wheel	Local News	:35 Jimmy Fallon		:35 Seth Meyers		:35 Last Call
29 CBS	News	News	KREM 2 News at 6 p.m.		Inside Ed.	Access H.	BigBang	Mom	Two 1/2...	McCarthys	Elementary		News	:35 David Letterman		:35 Craig Ferguson		:40 Paid
30 BCTV	Early News	National	News Hour		ET	E.T. Canada	Hawaii Five-0		NCIS: Los Angeles		Elementary		News Hour Final		:05 ET Can.	:35 The Doctors		:35 ET
31 SPACE	Stargate: SG-1		"To Be Announced"				InnerSpace	Tactics	Castle		Star Trek: Voyager 2/2		"To Be Announced"				Star Trek: Next Gen.	
32 CITY	1:30Football	Mom	Package	Package	Broke Girls	Two 1/2...	CityNews Tonight		EP Daily	Reviews	Extra	G.Martin	Paid	Paid	Amazing	Amazing	CityLine	
33 FOX	Paid	Name Game	Two 1/2...	Modern	BigBang	BigBang	Fox's Cause for Paws				News	HSSports	:10 M&M	:40 M&M	:10Anger M.	:40Cougar T	:10 WizeBuys	
34 CITV	News Hour		E.T. Canada	ET	Elementary		Hawaii Five-0		NCIS: Los Angeles		News Hour Final		:05 ET Can.	:35 The Doctors		:35 ET	Happened	:35 Paid
35 PCH	The Browns	Payne	The Browns	Payne	Modern	Seinfeld	Family Guy	Family Guy	Amer. Dad	Amer. Dad	Jeffersons	Break	★★ "17 Again" ('09) Leslie Mann, Zac Efron.				Paid	Paid
36 RSW	Pre-game	:25 Football Seattle Seahawks at San Francisco 49ers NFL						Sportsnet Central		Misplay	Sportsnet Central		PartyPoker		Sportsnet Central		Sportsnet Central	
37 CNN	Anthony Bourdain		Anthony Bourdain		Anthony Bourdain		Anthony Bourdain		Anthony Bourdain		Anthony Bourdain		Anthony Bourdain		CNNI		CNNI	
38 WGN	Funniest Home Videos		Funniest Home Videos		Funniest Home Videos		Funniest Home Videos		Funniest Home Videos		Rules	Rules	Raising	Raising	30 Rock	30 Rock	Paid	Paid
39 KTLA	Twilight	Twilight	News	KTLA News	Two 1/2...	Lighting	Whose Line	Whose Line	Whose Line	Whose Line	KTLA 5 News at 10		5 News	Friends	Friends	Family Guy	Family Guy	The Middle
40 WSBK	The Mentalist		The Mentalist		WBZ News		Seinfeld	Seinfeld	Met Mother	Met Mother	The Office	The Office	Comics	Rules	OK! TV	Community	Paid	Justice
41 SHOW	★★ "Chasing Christmas" ('05) Tom Arnold.				Haven		NCIS		NCIS		Haven		NCIS		NCIS		NCIS	
42 TCM	★★★ "The Trouble With Angels" ('66)				★★ "Bright Eyes" ('34)			★★★ "The Courtship of Eddie's Father" ('63)				:45 ★★ "With Six You Get Eggroll" ('68) Doris Day.				★★★★ "Meet Me in St. Louis" ('44)		
43 OLN	Storage W.	Storage W.	St. Wars	Liquidator	Storage NY	Storage	Storage W.	Storage W.	St. Wars	Liquidator	Storage NY	Storage	On the Hunt		Paid	Paid	Paid	Paid

FRIDAY EVENING — NOVEMBER 28, 2014

	5:00	5:30	6:00	6:30	7:00	7:30	8:00	8:30	9:00	9:30	10:00	10:30	11:00	11:30	12:00	12:30	1:00	1:30
2 FOOD	Diners, Dr.	Diners, Dr.	Carn. Eats	Rewrapped	O. Thanksgiving		Food Truck Face-Off		Diners, Dr.	Diners, Dr.	O. Thanksgiving		Rewrapped	Diners, Dr.	Chopped		Pioneer	Pioneer
3 MM	VideoFlow		Simpsons	Cleveland	Parks/Rec	Parks/Rec	Community	Simpsons	Work	Tosh.0	South Park	Cleveland	Parks/Rec	Parks/Rec	Work	Community	Tosh.0	South Park
4 CMT	LeAnEdie	LeAnEdie	Accord.Jim	Accord.Jim	★★ "Date Night" ('10) Steve Carell, Tina Fey.				LeAnEdie	LeAnEdie	★★ "Date Night" ('10) Steve Carell, Tina Fey.				Accord.Jim	Accord.Jim	★★ "Date Night" ('10)	
5 OWN	GroceryB	GroceryB	Where Are They Now?		Where Are They Now?		Surgeon Oz	Surgeon Oz	Final 24		Ext. Makeover: Home		Where Are They Now?		Paid	Ghostly	Paid	Investigator
8 YTV	Max	H.Danger	SpongeBob	SpongeBob	Thunder	★★★ "Elf" ('03) James Caan, Will Ferrell.				Funniest Home Videos		Under. High	Assembly	Life Boys	★★★ "Elf" ('03) James Caan, Will Ferrell.			
10 TOON	Hulk	Batman	★★★★ "All-Star Superman" ('11) James Denton.				Fugget	Dating Guy	★★★★ "All-Star Superman" ('11) James Denton.				Fugget	Canyon	Batman	Hulk	Spider-Man	Transfor
13 KNOW	Jack	Wild Kratts	Park	Part World	Coast		Doc Martin		The Inspector Lynley Mysteries			Park	Apocalypse: WWI		Doc Martin		Inspector Lynley	
14 CBCN	CBC Northbeat		Murdoch Mysteries		Marketplace	Rick Mercer	the fifth estate		CBC News: The National		CBC News	Rick Mercer	CBC Pass	CorrieStreet	The Tudors		CBC News Now	
15 APTN	Longmire		★★★ "Transamerica" ('05) Kevin Zegers, Felicity Huffman.					APTN News	APTN	Candy	★★★ "Transamerica" ('05) Kevin Zegers, Felicity Huffman.					Candy	Kingstar	Kingstar
16 NEWS	CBC News Now		CBC News: The National		CBC News Now		CBC News: The National		CBC News: The National		CBC News Now		CBC News: The National		Exchange with Lang		CBC News: The National	
17 HGTV	House	HouseHunt.	Bargain	Bargain	Bargain	Bargain	House	HouseHunt.	Bargain	Bargain	Bargain	Bargain	Renovation		HouseHunt.	HouseHunt.	House	House
18 BRAVO	Blue Bloods		Criminal Minds		The Fall		The Listener		Kingdom		Criminal Minds		Blue Bloods		Criminal Minds		The Fall	
19 DISC	Canada's Worst Driver		Highway Thru Hell		Mayday		Mayday		Highway Thru Hell		Canada's Worst Driver		Mayday		Mayday		Airplane Repo	
20 HIST	Treasures Decoded		Pawn Stars	Pawn Stars	Pawnog.	Pawnog.	Pawn Stars	Pawn Stars	Pawn Stars	Pawn Stars	Restoration	Restoration	American Pickers		★★ "The Terminal" ('04) Tom Hanks.			
21 FAM	Austin/ Ally	Jessie	Liv Maddie	Girl	Dog Blog	Next Step	★★★ "Penelope" ('06) Christina Ricci.			:35 Girl	★★★ "The Last Mimzy" ('07)			:40 Derek	:05 Buzz	Wingin' It	Debra!	:50 Wizards
22 PBS	News	Business	PBS NewsHour		W.Week	Moyers/ Co	Doc Martin		Kristin Chenoweth: Coming Home			Northw.	Charlie Rose		PBS NewsHour		W.Week	CharlieR
23 A&E	Duck Dynasty		"Talladega Nights: The Ballad of Ricky Bobby"				C. Buck$	C. Buck$	Duck Dynasty		"Talladega Nights: The Ballad of Ricky Bobby"				:05C. Buck$	:35C. Buck$	Info-Doc.	Info-Doc.
24 ABC	News	Cougar T	KOMO 4 News		Wheel	Jeopardy!	Funniest Home Videos		Shark Tank		20/20		News	:35 Jimmy Kimmel Live		:35 Nightl.	:05 RingHonorWrestling	
25 NTV	Boy	Marry Me	Bones		CTV News	NTV Latenight News		:35 David Letterman		:35 Captain Atlantis Special Presentation				ET	E.T. Canada	Scenes of NFLD		NTV.ca
26 SRC	Le choc des générations		Vengeance		Le Téléjournal		Entrée principale			★★ "Gagnant-gagnant" ('11) Paul Giamatti.				24/60		Hors d'ondes		
27 TSN	Off Record	Top 10	SportsCentre		Top 10	Top 10	T.H. 2 Nite	CFL 30	SportsCentre		SportsCentre		SportsCentre		SportsC	SportsCentre		SportsC
28 NBC	Local News	NBC News	Local News	Millionaire?	Jeopardy!	Wheel	Dateline NBC		Grimm		Constantine		Local News	:35 Jimmy Fallon		:35 Seth Meyers		:35 Last Call
29 CBS	News	News	KREM 2 News at 6 p.m.		Inside Ed.	Access H.	The Amazing Race		Frosty	Virginia	Hawaii Five-0		News	:35 David Letterman		:35 Craig Ferguson		:40 Paid
30 BCTV	Early News	National	News Hour		ET	E.T. Canada	Boy	Marry Me	Bones		Constantine		News Hour Final		:05 ET Can.	:35 The Doctors		:35 ET
31 SPACE	Stargate: SG-1		Atlantis		Z Nation		InnerSpace	InnerSpace	Castle		Star Trek: Voyager		Atlantis		Z Nation		Star Trek: Next Gen.	
32 CITY	Enthusiasm	Enthusiasm	Broke Girls	Enthusiasm	Broke Girls	Two 1/2...	CityNews Tonight		EP Daily	Reviews	Extra	G.Martin	Paid	Paid	Amazing	Amazing	CityLine	
33 FOX	Name Game	Name Game	Two 1/2...	Modern	BigBang	BigBang	Masterchef Junior		Gotham		News	:35 Modern	:05 M&M	:35 M&M	:05Anger M.	:35Cougar T	:05 WizeBuys	
34 CITV	News Hour		E.T. Canada	ET	Constantine		Boy	Marry Me	Bones		News Hour Final		:05 ET Can.	:35 The Doctors		:35 ET	:05 Secret	:35 Paid
35 PCH	The Browns	Payne	The Browns	Payne	Modern	Seinfeld	Family Guy	Family Guy	Amer. Dad	Amer. Dad	Jeffersons	Break	★★ "Bad Teacher" ('11) Cameron Diaz.				Paid	Paid
36 RSW	Hockey Edmonton Oilers at St. Louis Blues NHL					SN Central	OilerSpecial	Countdown	PartyPoker		Sportsnet Central		Sportsnet Central		Sportsnet Central		Sportsnet Central	
37 CNN	This Is Life		This Is Life		This Is Life		This Is Life		This Is Life		This Is Life		This Is Life		CNNI		CNNI	
38 WGN	Met Mother	Met Mother	Met Mother	Met Mother	Met Mother	Met Mother	Met Mother	Rules	Rules	Parks/Rec	Parks/Rec	Raising	Raising	Raising	30 Rock	30 Rock	Paid	Paid
39 KTLA	Maury		News	KTLA News	Two 1/2...	Two 1/2...	Grandma Got Run Over		Kung Fu	MerryMad	KTLA 5 News at 10		5 News	Friends	Friends	Family Guy	Family Guy	The Middle
40 WSBK	Bones		Bones		WBZ News		Seinfeld	Seinfeld	Met Mother	Met Mother	The Office	The Office	Comics	Rules	OK! TV	Community	Paid	Justice
41 SHOW	"Debbie Macomber's Trading Christmas" ('11)				★★★ "District 9" ('09) John Sumner, Sharlto Copley.					★★ "Pirates of the Caribbean: On Stranger Tides" ('11) Johnny Depp.						★★★ "District 9" ('09) Sharlto Copley.		
42 TCM	★★★ "Road to Utopia" ('45)			:45 ★★★★ "Sullivan's Travels" ('41) Joel McCrea.				★★★★ "It Happened One Night" ('34)				"Il Sorpasso" ('62) Vittorio Gassman.				★★★ "The Happy Road" ('57)		
43 OLN	Storage W.	Storage W.	Ghost Hunters		Storage NY	Storage	Storage W.	Storage W.	Ghost Hunters		Storage NY	Storage	On the Hunt		Canada	Paid	Paid	Paid

SATURDAY MORNING-AFTERNOON — NOVEMBER 29, 2014

	8:00	8:30	9:00	9:30	10:00	10:30	11:00	11:30	12:00	12:30	1:00	1:30	2:00	2:30	3:00	3:30	4:00	4:30
2 FOOD	Table	South Heart	Pioneer	Pioneer	M. Diners	Beat Flay	Guy's Grocery Games		Cutthroat Kitchen		Chopped		O. Thanksgiving		Carn. Eats	Carn. Eats	Eat St.	Eat St.
3 MM	7:00 "Made: The Movie"		★★ "Bring It On" ('00) Kirsten Dunst.				"Made: The Movie" ('10) Cyrina Fiallo.				★★ "Bring It On" ('00) Kirsten Dunst.				VideoFlow		VideoFlow	
4 CMT	CMT Music		Chevy Top 20 Countdown				Tom Cochrane/D.Smith		D. Smith	Florida	Tori & Dean	Tori & Dean	LeAnEdie	LeAnEdie	JFL: Gags	JFL: Gags	Deal With It	Deal With It
5 OWN	Oprah' Master Class		Oprah Prime		What Would You Do?		Surgeon Oz	Surgeon Oz	Our America		The Locator	The Locator	To Catch a Killer		Murder She Solved		Dark Waters of Crime	
8 YTV	Numb Ch.	SpongeBob	SpongeBob	Parents	RabbidsInv	Brdwnrs	Ninja Turtle	SanjayCraig	★★★ "Elf" ('03) James Caan, Will Ferrell.				★★ "Looney Tunes: Back in Action" ('03)				Hathaway	Hathaway
10 TOON	7: "Chill Out Scooby-...		Pokémon	Rangers	Yu-Gi-Oh	RescueBots	Beyblade	TeenTitan	DrDimen.	DrDimen.	"Gulliver's Travels" ('10) Emily Blunt, Jack Black.				★ "Hugo" ('11) Christopher Lee, Asa Butterfield.			
13 KNOW	PAWPatrol	:35 George	Magic Bus	Doki C'mas	Wild Kratts	Wild Kratts	Mr.Maker	Speaks	Dog Jobs	Dog Jobs	Hope for Wildlife		The Blue Realm		Cities of the World		National Geographic	
14 CBCN	RubySkye	Fun Hunt	Recipes	Kitchen	Absolutely Canadian		Sports Day In Canada		Alpine Skiing		Figure Skating NHK Trophy ISU				National	Hockey	Hockey Was./Tor.	
15 APTN	Call of the Wild		The Young Riders		Longmire					Shortcuts	Exhibit A	Warrior	The Young Riders		Call of the Wild		Longmire	
16 NEWS	7:00 CBC News Now					CBC News Now							National	At Issue	National	One on One	The Nature of Things	
17 HGTV	Renovation		Vanilla Ice	Vanilla Ice	Vanilla Ice	Vanilla Ice	HouseHunt.	House	HH Internat. Reno.		Hawaii Life	Hawaii Life	Rehab	Rehab	JenGarth	JenGarth	Leave It	Leave It
18 BRAVO	Missing		Criminal Minds		Couch	★★★ "Baby Boom" ('87) Diane Keaton.				★★★ "Mrs. Doubtfire" ('93) Sally Field, Robin Williams.					"12 Dog Days Till Christmas" (Fam)			
19 DISC	Mayday		Bering Sea Gold		Mayday		Mayday		Don't Drive Here...		Canada's Worst Driver		Highway Thru Hell		How Made	How Made	How Made	How Made
20 HIST	Restoration Garage		Ice Pilots NWT		CountCars	CountCars	CountCars	CountCars	CountCars	CountCars	American Pickers		Pawnog.	Pawnog.	The Curse of Oak Island		Restoration Garage	
21 FAM	A.N.T. Farm	GoodLuck	Austin/ Ally	I Didn'tDoIt	Dog Blog	Jessie	Liv Maddie	Girl	★★★ "High School Musical 2" ('07) Zac Efron.				Phineas	StarWars	Gaming	Next Step	A.N.T. Farm	Dog Blog
22 PBS	Rick Steves' Special		:10 Steves'	:50 Rick Steves' Europe		Steves'	:10 Steves'	:50 Rick Steves' Europe		:25 Steves'	:05 Rick Steves' Europe		Classical Rewind (My Music)			Easy Yoga: Strength		Victor B
23 A&E	Criminal Minds		Storage W.	Storage W.	Storage W.	Storage W.	C. Buck$	C. Buck$	C. Buck$	C. Buck$	Ship Wars	Ship Wars	Ship Wars	Ship Wars	Criminal Minds		Criminal Minds	
24 ABC	KOMO 4 News		Football NCAA						Football C.	Football NCAA						Post-game	KOMO 4 News	
25 NTV	Enter. News	Made Here	Legend City	Snowmob.	DimeFish	Ex-Wives	Lost Girl		On the Mark	Simpsons	Simpsons	Review	News	National	★★ "The Karate Kid" ('10) Jaden Smith.			
26 SRC	Ricardo	L'Épicerie	Téléjournal	Football Coupe Vanier SIC							RBO 3.0	La Facture	La Semaine verte		Téléjournal	P'tite vie	En direct de l'univers	
27 TSN	7:00 Soccer A.V./Burn.		Cup Sat.	Top 10	CFL Grey Cup Saturday		Top 10	Cup Sat.	CFL Grey Cup Saturday		Back In	Cup Sat.	CFL Top 50	Cup Sat.	SportsCentre		Football NCAA	
28 NBC	7:00 Local News Saturday			Soccer Chelsea at Sunderland EPL				Football Bayou Classic Southern vs. Grambling State NCAA							Astroblast	Chica	Tree Fu	LazyTown
29 CBS	Innovation	RecRehab	All in With	Changers	Paid	CBS Sports Spectacular		Football	Football	Football Mississippi State University vs. Mississippi (Ole Miss) NCAA							Access Hollywood	
30 BCTV	7:00 Saturday Morning News				FishCan.	RealFish	Powerboat	Driving TV	Noon News Hour		Collectors	Simpsons	Simpsons	Simpsons	Simpsons	"Christmas Crash" ('09)		
31 SPACE	Paranormal Witness		Paranormal Witness		Paranormal Witness		Doctor Who		Doctor Who 1/2		Atlantis		Z Nation		Panic Button		"Grimm's Snow White"	
32 CITY	Polish Studio		Operation Smile		Next Top Model		The Shopping Channel		The Shopping Channel		Bollywood	Paid	Package	Modern	CityNews	CityNews	Hockey NHL	
33 FOX	7:00 KAYU Marketplace		Weekend Marketplace				Teen News	Old House	Football Pre	Football NCAA							Paid	Modern
34 CITV	6:00 Sat. Morng. News		FishCan.	RealFish	Powerboat	Driving TV	Trashopolis		Collectors	Simpsons	Simpsons	Simpsons	Simpsons	"Christmas Crash" ('09) Michael Madsen.				National
35 PCH	The Office	Paid	★★★ "Finding Forrester" (Dra,'00) Rob Brown, Anna Paquin, Sean Connery.						★★★ "Seabiscuit" (Drama,2003) Jeff Bridges, Chris Cooper, Tobey Maguire.						First Family	Mr. Box	Community	Community
36 RSW	6:30 Soccer Hull/Man. U.		Misplay	Pre-game	Football Vanier Cup CIS							GameDay	Alpine Skiing FIS		SN Central	Hockey	Hockey Ott./T.B.	
37 CNN	CNN Newsroom		CNN Newsroom		CNN Newsroom		CNN Newsroom		CNN Newsroom		Newsroom	Sanjay	CNN Newsroom		CNN Newsroom		The Hunt John Walsh	
38 WGN	Walker, TR Pt. 2 of 2		Walker, Texas Ranger		Walker, Texas Ranger		Walker, Texas Ranger		Walker, Texas Ranger		Walker, Texas Ranger		Walker, Texas Ranger		Blue Bloods		Blue Bloods	
39 KTLA	7:00 KTLA 5 News		Whisper	Whisper	Dr. Pol	Dr. Pol	Brady Barr	Brady Barr	E. Wild	E. Wild	RockPark	Healthy	Animals	State/ State	Places	On the Spot	★★ "Analyze That" ('02)	
40 WSBK	Phantom Gourmet		ACC Blitz	Football North Carolina State vs. North Carolina NCAA						T. McCarver	Friends	Friends	M&M	M&M	Two 1/2...	Two 1/2...	BigBang	Weather
41 SHOW	7:00 ★★ "Alien Agent"		"Wrath of the Titans" ('11) Sam Worthington.				★★ "Pirates of the Caribbean: On Stranger Tides" ('11) Johnny Depp.						"Wrath of the Titans" ('11) Sam Worthington.				Lost Girl	
42 TCM	7:30"Between Two Wo...		April	★★★★ "Meet Me in St. Louis" ('44) Judy Garland.				★★★★ "Ah, Wilderness!" ('35)			:15 ★★★★ "The Thing From Another World" ('51)				★★★ "Butch Cassidy and the Sundance Kid" ('69)			

ADDITIONAL CHANNEL LISTINGS:

7
Dawson Dome Camera

9
Preview Guide

11
Rolling Ads

12 & 13
Possible Local Programming

SATURDAY EVENING — NOVEMBER 29, 2014

		5:00	5:30	6:00	6:30	7:00	7:30	8:00	8:30	9:00	9:30	10:00	10:30	11:00	11:30	12:00	12:30	1:00	1:30
2	FOOD	Food	Food	Diners, Drives-ins		Guy's Grocery Games		DonutShow	DonutShow	Diners, Drives-ins		Guy's Grocery Games		Cutthroat Kitchen		Chopped		O. Thanksgiving	
3	MM	Simpsons	Simpsons	Simpsons	Simpsons	★★ "Bring It On" ('00) Kirsten Dunst.				Simpsons	Simpsons	Simpsons	Simpsons	South Park	South Park	South Park	South Park	South Park	South Park
4	CMT	Reba	Reba	Wife Swap		Wife Swap		Reba	Reba	Wife Swap		Wife Swap		Reba	Reba	Wife Swap		Wife Swap	
5	OWN	Dark Waters of Crime		Motives & Murders		Murder in Paradise		The Devil You Know		True Crime Scene		Cold Blood		Investigator	Investigator	Paid	Ghostly	Paid	Investigator
8	YTV	Hathaway	Hathaway	Mission	Mission	Funniest Home Videos		★★ "Jack Frost" ('98) Michael Keaton.				:15NumbCh.	Life Boys	Haunting	Haunting	★★ "Jack Frost" ('98) Michael Keaton.			
10	TOON	3:00 ★ "Hugo" ('11)		★★ "Austin Powers: The Spy Who Shagged Me"				Fugget	Dating Guy	★★★ "Red" ('10) Mary-Louise Parker, Bruce Willis.					Canyon	★ "Hugo" ('11) Christopher Lee, Asa Butterfield.			
13	KNOW	The Frankincense Trail		Hope for Wildlife		Dinos: True Colours		Heartbeat		A Touch of Frost				Cities of the World		A Touch of Frost			
14	CBCN	4:00 **Hockey** Washington vs Toronto				**Hockey** Calgary Flames at Arizona Coyotes **NHL Site: Jobing.com Arena**						Post-game	CBC News	Republic of Doyle		Dragons' Den		Mr. D	22 Minutes
15	APTN	HardRock	HardRock	★ "Stained" ('10) Sonja Bennett, Tinsel Korey.				Exhibit A	Blackstone		Candy	★ "Stained" ('10) Sonja Bennett, Tinsel Korey.				Exhibit A	Candy	Kingstar	Kingstar
16	NEWS	the fifth estate		National	Marketplace	The Passionate Eye		Doc Zone		National	One on One	The Passionate Eye		National	At Issue	National	One on One	The Nature of Things	
17	HGTV	House	House	Income Property		Leave It	Leave It	Tackle	Tackle	HH Internat. Reno.		Hawaii Life	Hawaii Life	House	House	Renovation		Renovation	
18	BRAVO	★★★ "Elf" ('03) James Caan, Will Ferrell.				Castle		Forever		The Mysteries of Laura		"Out of Time" (Drama,2011)				:15 ★★★ "Match Point" ('05) Scarlett Johansson.			
19	DISC	Fast N' Loud		Canada's Worst Driver		River Monsters		Dude, You're Screwed		Canada's Worst Driver		River Monsters		Fast N' Loud		Moonshiners		Dude, You're Screwed	
20	HIST	Ice Pilots NWT		Scammed				Pawn Stars	Pawn Stars	Pawn Stars	Pawn Stars	American Pickers		Pawn Stars	Pawn Stars	Pawn Stars	Pawn Stars	American Pickers	
21	FAM	Jessie	Austin/ Ally	Next Step	Deadtime	Deadtime	Deadtime	Deadtime	Deadtime	Next Step	Wingin' It	"Avalon High" ('10) Brittany Robertson.			Life Derek	Latest Buzz	Wingin' It	Debra!	:50 Wizards
22	PBS	4:30 Victor Borge's Time		Magic Moments: The Best of '50s Pop Music				Classic Hollywood: Musicals				Front and Center		Austin City Limits		Dalziel and Pascoe		Nature	
23	A&E	Criminal Minds		Criminal Minds		Criminal Minds		Criminal Minds		Criminal Minds		Criminal Minds		Criminal Minds		Criminal Minds		Info-Doc.	Info-Doc.
24	ABC	Pre-game /:05 Football NCAA						Postgame	Pac-12	Wheel	Jeopardy!	Cougar T	Cougar T	News	:35 Castle		:35 Burn Notice		:35Cougar T
25	NTV	3:00 "The Karate Kid"		W5		News	Enter. News	Enter. News	Saturday Night Live			The Twilight Zone		CSI: Miami		Simpsons	Scenes of NFLD		Enter. News
26	SRC	Downton Abbey		Dre Grey, leçons		Téléjournal	Infoman	"Page 8" ('11) Rachel Weisz, Bill Nighy.				"Chasseurs de têtes" ('11) Aksel Hennie.				:15 Hors d'ondes			
27	TSN	4:00 Football NCAA						SportsCentre		SportsCentre		SportsCentre		SportsCentre		SportsCentre		SportsCentre	
28	NBC	Local News	NBC News	Local News	Jeopardy!	The Good Wife		The National Dog Show				Saturday Night Live		Local News	Saturday Night Live			Paid	Paid
29	CBS	News	News	News	Paid	White Collar		"The Flight Before Chri...		The Story of Santa Claus		48 Hours		News	:35 The Closer		:35 Leverage		:35 Paid
30	BCTV	Movie	National	News Hour		16x9		"Freshman Father" ('10) Brittney Irvin.				Crime Stories		News Final	:35 Saturday Night Live			:05 PartyPoker	
31	SPACE	4:"Grimm's Snow White"		Atlantis		★★★ "Dredd" ('12) Olivia Thirlby, Karl Urban.				★★ "Gamer" ('09) Amber Valletta, Gerard Butler.				"American Warships" (Act,'12) Mario Van Peebles.				"Battlestar Galactica:...	
32	CITY	4:00 Hockey NHL				CityNews	CityNews	CityNews	CityNews	The Beat	G.Martin	CityLine		Paid	Paid	Amazing	Amazing	CityLine	
33	FOX	Glee		Two 1/2...	BigBang	Modern	M&M	Bones		Sleepy Hollow		News	Wanted	School	School	Bones		The Office	Met Mother
34	CITV	News Hour		16x9		"Freshman Father" ('10) Brittney Irvin.				Crime Stories		News Final	:35 Saturday Night Live			:10 PartyPoker		:05 Paid	:35 Paid
35	PCH	The Middle	The Middle	★★★ "The Ides of March" ('11) Ryan Gosling.				Family Guy	Family Guy	Seinfeld	Seinfeld	Queens	Queens	★★ "Sinbad: Legend of the Seven Seas" ('03)				Paid	Paid
36	RSW	4:00 **Hockey** Ottawa vs Tampa Bay				**Hockey** Chicago Blackhawks at Los Angeles Kings **NHL**					SN Central	Sportsnet Central		Poker European Tour		Sportsnet Central		Sportsnet Central	
37	CNN	The Hunt John Walsh		The Hunt John Walsh		The Hunt John Walsh		The Hunt John Walsh		The Hunt John Walsh		The Hunt John Walsh		The Hunt John Walsh		CNNI		CNNI	
38	WGN	Blue Bloods		Blue Bloods		Blue Bloods		Blue Bloods		Rules	Rules	★★ "Three Kings" ('99) George Clooney.				★★ "Analyze That" ('02) Robert De Niro.			
39	KTLA	4:00 ★★ "Analyze That"		News	KTLA News	Two 1/2...	Two 1/2...	Two 1/2...	Two 1/2...	Family Guy	Family Guy	KTLA 5 News at 10		5 News	What Went	What Went	Paid	The Middle	The Middle
40	WSBK	★★★ "Rudy" ('93) Ned Beatty, Sean Astin.				Seinfeld	Seinfeld	Met Mother	Met Mother	The Office	The Office	Queens	Paid	Entertainers		★★ "Analyze That" ('02) Robert De Niro.			
41	SHOW	★★ "Alien Agent" ('07) Mark Dacascos.				"Wrath of the Titans" ('11) Sam Worthington.				★★ "Pirates of the Caribbean: On Stranger Tides" ('11) Johnny Depp.						"A Christmas Wedding Date" ('12) Marla Sokoloff.			
42	TCM	★★★★ "Beauty and the Beast" ('46) Jean Marais.				★★★ "The Jungle Book" ('42) Joseph Calleia.				★★★★ "The Hunchback of Notre Dame" ('39)				★★★ "Dead of Night" ('72)			:45 ★ "The Fearmakers" ('58)		
43	OLN	Mantracker		St. Wars	Liquidator	Liquidator	Liquidator	Mantracker		Ghost Hunters		Ghost Hunters		On the Hunt		Canadian	Paid	Paid	Paid

SUNDAY MORNING-AFTERNOON — NOVEMBER 30, 2014

		8:00	8:30	9:00	9:30	10:00	10:30	11:00	11:30	12:00	12:30	1:00	1:30	2:00	2:30	3:00	3:30	4:00	4:30
2	FOOD	Jamie's Festive Feasts		Gordon Ramsay		Holiday Baking		Guy's Grocery Games		Chopped		Chopped		Chopped		Eat Here!	Eat Here!	DonutShow	DonutShow
3	MM	Fresh P.	Men/Work	★★ "Bring It On Again" ('04) Bree Turner.				Fresh P.	Fresh P.	Fresh P.	Men/Work	★★ "Bring It On Again" ('04) Bree Turner.				VideoFlow		VideoFlow	
4	CMT	CMT Music		Tori & Dean	Medium	JFL: Gags	JFL: Gags	Ship Wars	Ship Wars	Ship Wars	Ship Wars	Deal With It	Deal With It	JFL: Gags	JFL: Gags	★★ "Bad News Bears" ('05) Billy Bob Thornton.			
5	OWN	Super Soul Sunday		Help Desk	Help Desk	Flex & Shanice		★★ "Catch and Release" ('07) Jennifer Garner.					Div. Design	All for Nothing		Undercover Boss Can.		Ext. Makeover: Home	
8	YTV	Littlest Pet	Barbie	Nicky	H.Danger	Max	Hathaway	Hathaway	Thunder	★★★ "Ice Age" ('02) Ray Romano.				★★★ "Ice Age: The Meltdown" ('06) Ray Romano.				"Ice Age: Dawn of the ...	
10	TOON	★★ "Dr. Seuss' Cat in the Hat" ('03) Mike Myers.				★ "Hugo" (Adventure,2011) Christopher Lee, Chloe Moretz, Asa Butterfield.						Grojband	Grojband	Total. Spies	Rocket	Johnny	DrDimen.	Camp	Total Drama
13	KNOW	PAWPatrol	:35 George	Trek/Sheep	Arthur	Christmas	Little Prince	ThePrince	Annedroids	Animal	Animal	Cities of the World		Park	Part World	Hope for Wildlife		Victorian Farm	
14	CBCN	CorrieStreet	CorrieStreet	CorrieStreet	Marketplace	Maamuitaau	One on One	Canada's Smartest Person				Figure Skating		Alpine Skiing		CBC Pass	Mr. D	★★★ "Toy Story" ('95)	
15	APTN	Kingstar	Kingstar	Arctic Air		Heartland		We Shall Remain				Other Side	Sivummut	The Nature of Things		APTN	APTN News	Arctic Air	
16	NEWS	7:00 CBC News Now					CBC News Now								Marketplace	Doc Zone		the fifth estate	
17	HGTV	Flip or Flop	Flip or Flop	Holmes Makes It Right		Renovation		HouseHunt.	House	Leave It	Leave It	Renovation	Renovation	Income Property		Holmes Makes It Right		Tackle	Tackle
18	BRAVO	Missing		Castle		★★★ "Baby Boom" ('87) Harold Ramis, Diane Keaton.					★★ "City Slickers" ('91) Daniel Stern, Jack Palance, Billy Crystal.					★★★ "Elf" ('03) James Caan, Will Ferrell.			
19	DISC	Cold Water Cowboys		Game of Stones		Bering Sea Gold		Fast N' Loud		Canada's Worst Driver		River Monsters		MythBusters		Cash Cab	Cash Cab	Mighty Cruise Ships	
20	HIST	American Pickers		CountCars	CountCars	American Pickers 1/2		Amer. Pickers Pt. 2 of 2		American Pickers		CountCars	CountCars	Pawn Stars	Pawn Stars	Restoration	Restoration	Pawn Stars	Pawn Stars
21	FAM	A.N.T. Farm	GoodLuck	Austin/ Ally	GravityFalls	GravityFalls	GravityFalls	GravityFalls	StarWars	"Pants on Fire" ('14)			GravityFalls	Phineas	The 7D	GoodLuck	Next Step	A.N.T. Farm	Dog Blog
22	PBS	"Curious George: A Ve...		SciGirls	The Impact	Inside Olympia		Moyers/ Co	FocusEu.	Remember When Paint		Shelter Me		50 Years With Peter, Paul and Mary				RockRewind 1965-1967	
23	A&E	Criminal Minds		Godfather of Pittsburgh		Godfather of Pittsburgh		Duck Dyn.	Duck Dyn.	Duck Dyn.	Duck Dyn.	Duck Dyn.	Duck Dyn.	C. Buck$	C. Buck$	Ship Wars	Ship Wars	Storage W.	Storage W.
24	ABC	KOMO 4 News		This Week		Animal Res.	Wild C.	Ocean M.	Explore	World of X Games		World of X Games		Pandora Unforgettable Holiday Moments on Ice				Sea Rescue	Wildlife D
25	NTV	Review	Question Period		Syllables	West Block	Weird or What?		Places	Sportsman	Jeopardy!	Wheel	NTV Evening Newshour		National	Funniest Home Videos		Simpsons	Family Guy
26	SRC	Coulisses pouvoir		Téléjournal	La Semaine verte		Regard	Enquête		★★ "C'était à Rome" ('09) Kristen Bell.				Un air de famille		Téléjournal	Découverte		Ici Laflaque
27	TSN	SportsCentre		SportsC	TSN Report	Grey Cup Pre-game Show										Countdown	**Football** Grey Cup Championship **CFL**		
28	NBC	Meet the Press		Paid	Red Bull Signature Series Rampage			Dew Tour		Skiing		**Figure Skating** NHK Trophy **ISU**				Poppy Cat	NdlDdl	Football Night	
29	CBS	7:00 Sunday	Face Nation	The NFL Today		Football NFL							:25 **Football** New England Patriots at Green Bay Packers **NFL**						Inside Ed.
30	BCTV	7:00 Sunday Morning News				West Block	Context	Joel Osteen	Paid	Noon News Hour		Ice Pilots NWT		Simpsons	Simpsons	Simpsons	"Bel Ami" ('12) Robert Pattinson.		
31	SPACE	7:00 "To Be Announced"		Z Nation		"American Warships" (Act,'12) Mario Van Peebles.				:55 "Drive Angry" ('11) Amber Heard, Nicolas Cage.				★★★ "Dredd" ('12) Olivia Thirlby, Karl Urban.				"To Be Announced"	
32	CITY	Op.Smile	Festival Italiano di Johnny Lombardi				Hometown	**Hockey** Vancouver Canucks at Detroit Red Wings **NHL Site: Joe Louis Arena**						Modern	St. Wars	CityNews	CityNews	"The Sound of Music"	
33	FOX	Fox News Sunday		Fox NFL Sunday		**Football** New Orleans Saints at Pittsburgh Steelers **NFL Site: Heinz Field**						The OT	College Football		Paid	M&M	BigBang	LivDream	Trout TV
34	CITV	6:00 Sunday News		West Block	Context	Joel Osteen	Paid	16x9		Ice Pilots NWT		Simpsons	Simpsons	Simpsons	"Bel Ami" ('12) Uma Thurman, Robert Pattinson.				National
35	PCH	The Office	Paid	★★ "Witless Protection" ('08) Larry the Cable Guy.				★★ "Duplex" ('03) Drew Barrymore, Ben Stiller.				★★ "Shaft" ('00) Samuel L. Jackson.				BigBang	BigBang	BigBang	BigBang
36	RSW	Sportsnet Central		Sportsnet Central		Sportsnet Central		Darts		**Basketball** Chicago Bulls at Brooklyn Nets **NBA**					Month	Sportsnet Central		Alpine Skiing	
37	CNN	Reliable Sources		State of the Union		Fareed Zakaria GPS		CNN Newsroom		CNN Newsroom		CNN Newsroom		CNN Newsroom		CNN Newsroom		Somebody's Gotta	
38	WGN	Law & Order		Law & Order		Law & Order: C.I.		Law & Order: C.I.		**Basketball** Chicago Bulls at Brooklyn Nets **NBA**					Raising	Bones		Bones	
39	KTLA	7:00 KTLA 5 News		In Touch Ministries		Paid	Paid	Paid	Paid	Paid	Paid	Paid	Paid	SAF3		Traveler	Cosmetic	★★★ "Tangled" ('10)	
40	WSBK	Phantom Gourmet		Paid	Paid	★★★★ "Winter's Bone" ('10) Jennifer Lawrence.				White Collar		The Good Wife		The Good Wife		Blue Bloods		BigBang	Patriots 5th
41	SHOW	7:00 "New Year's Eve"		"A Christmas Wedding Date" ('12) Marla Sokoloff.				"The Christmas Spirit" ('13) Nicolette Sheridan.				★★ "New Year's Eve" ('11) Sarah Jessica Parker.				"The Christmas Switch" ('14) Natasha Henstridge.			
42	TCM	7:15 "Goodbye, My Lad...		★★★★ "Sounder" ('72) Paul Winfield, Cicely Tyson.				★★★ "Zebra in the Kitchen" ('65) Jay North.				★★★★ "The Yearling" ('46) Gregory Peck.				:15 ★★★★ "Lassie Come Home" ('43)			
43	OLN	Paid	Paid	Wild Things		Wild Things		Wild Things		Wild Things		Wild Things		Wild Things		Liquidator	Liquidator	Liquidator	St. Wars

SUNDAY EVENING — NOVEMBER 30, 2014

		5:00	5:30	6:00	6:30	7:00	7:30	8:00	8:30	9:00	9:30	10:00	10:30	11:00	11:30	12:00	12:30	1:00	1:30
2	FOOD	Food Truck Face-Off		Holiday Baking		Cutthroat Kitchen		Food Truck Face-Off		Holiday Baking		Cutthroat Kitchen		Chopped		Food Truck Face-Off		Chopped	
3	MM	VideoFlow		VideoFlow		VideoFlow		★★ "Bring It On Again" ('04) Bree Turner.				ComBang	Men/Work	News/News	News/News	News/News	News/News	ComBang	ComBang
4	CMT	Movie	Videos	Billy	Billy	Ship Wars	Ship Wars	Ship Wars	Ship Wars	Billy	Billy	Ship Wars	Ship Wars	Billy	Billy	Billy	Billy	Ship Wars	Ship Wars
5	OWN	Oprah Prime		Where Are They Now?		Surgeon Oz	Surgeon Oz	Motives & Murders		Where Are They Now?		Oprah' Master Class		Flex & Shanice		Ghostly	Ghostly	Paid	Investigator
8	YTV	4: "Ice Age: Dawn of th...		★★ "Ice Age: Continental Drift" ('12) Ray Romano.				:15NumbCh.	Under. High	Mission	Max	Mr. Young	Life Boys	Haunting	Haunting	★★ "Ice Age: Continental Drift" ('12) Ray Romano.			
10	TOON	Dragons	Stoked	Fugget	Futurama	Awesomes	Family Guy	Amer. Dad	Fugget	Futurama	Awesomes	Family Guy	Amer. Dad	Fugget	Fugget	★★ "Dr. Seuss' Cat in the Hat" ('03) Mike Myers.			
13	KNOW	World of Stonehenge		Architects of Change		Hunt for the Shadow Cat		Monarch of the Glen		Vera			Foncie	Dinos: True Colours		Monarch of the Glen		Vera	
14	CBCN	4:00 ★★★ "Toy Story"		Heartland		Dragons' Den		Janet King (SF)		CBC News: The National		CBC News	the fifth estate		Reflections	Dragons' Den		Doc Zone Pt. 2 of 4	
15	APTN	Cashing In	Cashing In	Mohawk	Mohawk	Blackstone		The Nature of Things		Reel Insights		Cashing In	Cashing In	Blackstone		Indians	Candy	Kingstar	Kingstar
16	NEWS	The Passionate Eye		CBC News: The National		The Passionate Eye		The Passionate Eye		CBC News: The National		The Passionate Eye		The Passionate Eye		CBC News: The National		the fifth estate	
17	HGTV	House	House	Alaska	Alaska	Celeb Home	Celeb Home	Holmes Makes It Right		Alaska	Alaska	Celeb Home	Celeb Home	Renovation		Flip or Flop	Flip or Flop	Flip or Flop	Flip or Flop
18	BRAVO	"The Tree That Saved Christmas" (Dra)				★★★ "It's Complicated" (P) ('09) Steve Martin, Meryl Streep.					:25 ★★ "Speechless" ('94) Geena Davis.				"The Tree That Saved Christmas" (Dra)				Couch
19	DISC	Punkin Chunkin 2014				Alaska/Frontier		MythBusters		Punkin Chunkin 2014				Alaska/Frontier		Punkin Chunkin 2014			
20	HIST	Pawn Stars	Pawn Stars	Mountain Men		The Curse of Oak Island		Ice Road Truckers		Pawn Stars	Pawn Stars	CountCars	CountCars	American Pickers		Pawn Stars	Pawn Stars	Restoration	Restoration
21	FAM	Jessie	Austin/ Ally	GoodLuck	Liv Maddie	Girl	Austin/ Ally	I Didn'tDoIt	A.N.T. Farm	Next Step	Try It	Jessie	GoodLuck	Wizards	Life Derek	Latest Buzz	Wingin' It	Debra!	:50 Wizards
22	PBS	4:00 Rewind	Victor B	Il Volo Buon Natale			M. Morrison	Downton Abbey Rediscovered			Danube	Being Poirot				Secrets of Chatsworth		Independent Lens	
23	A&E	Storage W.	Storage W.	Storage W.	Storage W.	Storage W.	Storage W.	Dogs of War		Storage W.	Storage W.	Storage W.	Storage W.	Storage W.	Storage W.	:05 Dogs of War		Info-Doc.	Info-Doc.
24	ABC	News	World News	KOMO 4 News		Funniest Home Videos		Once Upon a Time		Resurrection		Revenge		News	:35 Castle		:35 Burn Notice		:35 Paid
25	NTV	Madam Secretary		Family Guy	Simpsons	News	NTV Latenight News		Ent. Tonight		Bob Burger	Mulaney	Bob & Doug	Meetings	Simpsons	Simpsons	Scenes of NFLD		News
26	SRC	Tout le monde en parle				:15 Journal	:45 ★★ "Hemingway et Gellhorn" ('12) Nicole Kidman, Clive Owen.						:25 ★★ "La cuisine de Stella" ('09) Lisa Ray.				:25 Hors d'ondes		
27	TSN	3:30 **Football** Grey Cup Championship **CFL**				Post-game	SportsCentre			SportsCentre		SportsCentre		SportsCentre		SportsCentre		SportsCentre	
28	NBC	:20 **Football** Denver Broncos at Kansas City Chiefs **NFL Site: Arrowhead Stadium**							Mark Few	TMZ		Blue Bloods		Local News	Paid	Wheel	Paid	Paid	Judge Judy
29	CBS	News	CBS News	KREM 2 News at 6 p.m.		60 Minutes		Madam Secretary		The Mentalist (SP)		CSI: Crime Scene		News	:35 FamilyG	:05 The Pinkertons		Backroads	:35 Paid
30	BCTV	Movie	National	News Hour		Bob Burger	Mulaney	Madam Secretary		Family Guy	Simpsons	Border	Border	News Final	West Block	Paid	Paid	Ent. Tonight	
31	SPACE	4:00 "To Be Announced"		"Drive Angry" ('11) Amber Heard, Nicolas Cage.				:15 "To Be Announced"						"Miami Magma" ('11) Rachel Hunter.				Primeval	
32	CITY	4:00 ★★★ "The Sound of Music" ('65)				Revenge		CityNews	CityNews	The Beat	G.Martin	CityLine		Paid	Paid	Amazing	Amazing	CityLine	
33	FOX	BigBang	Two 1/2...	BigBang	Two 1/2...	Ice Age	Mulaney	Simpsons	Brooklyn 99	Family Guy	Bob Burger	News	Paid	Paid	Anger M.	Cougar T	Raising	Wize Buys TV	
34	CITV	News Hour		Bob Burger	Border	Border	Mulaney	Madam Secretary		Family Guy	Simpsons	News Final	:35 Block	Paid	Paid	Ent. Tonight		Paid	Paid
35	PCH	Modern	Modern	★★★ "True Grit" ('10) Matt Damon, Hailee Steinfeld, Jeff Bridges.					The Closer		The Closer		★★ "Biker Boyz" ('03) Laurence Fishburne.				There Yet?	Paid	Paid
36	RSW	NHL Classics		Month	**Basketball** Toronto Raptors at Los Angeles Lakers **NBA**					SN Central	Month	Sportsnet Central		Sportsnet Central		Sportsnet Central		Sportsnet Central	
37	CNN	Somebody's Gotta		Somebody's Gotta		Somebody's Gotta		Somebody's Gotta		Somebody's Gotta		Somebody's Gotta		CNNI		CNNI		Early Start	
38	WGN	★★★ "Casino Royale" (Action,2006) Judi Dench, Eva Green, Daniel Craig.						★★ "Three Kings" ('99) George Clooney.				★★ "Bringing Down the House" ('03) Steve Martin.				Parks/Rec	Raising	Mad About	Mad About
39	KTLA	4:00 ★★★ "Tangled"		News	KTLA News	Name Game	Name Game	Friends	Friends	KTLA 5 Sunday Edition		KTLA 5 News at 10		5 News	In Depth	Unsealed	Unsealed	In Touch	Paid
40	WSBK	4:30 Patriots	Am. Athlete	Blue Bloods		BigBang	BigBang	Two 1/2...	Two 1/2...	M&M	M&M	Raising	Raising	Rules	Rules	OK! TV	Paid	Republic of Doyle	
41	SHOW	"Window Wonderland" ('13) Chyler Leigh.				Satisfaction		Haven		NCIS		Satisfaction		★★ "New Year's Eve" ('11) Sarah Jessica Parker.				"The Christmas Spirit"	
42	TCM	★★★ "The Black Stallion" ('79) Kelly Reno.				:15 ★★★ "Virginia City" ('40) Miriam Hopkins, Errol Flynn.					★★★ "Mare Nostrum" ('25) Alex Nova, Apollon Uni.				"Army" (Drama,1944)			:15"Good Morning Babi...	
43	OLN	Mantracker		Liquidator	St. Wars	Liquidator	Liquidator	Mantracker		Ghost Hunters		Ghost Hunters		On the Hunt		Paid	Paid	Paid	Paid

MONDAY EVENING — DECEMBER 1, 2014

		5:00	5:30	6:00	6:30	7:00	7:30	8:00	8:30	9:00	9:30	10:00	10:30	11:00	11:30	12:00	12:30	1:00	1:30
2	FOOD	Diners, Dr.	Diners, Dr.	DonutShow	Ult.Food	Diners, Drives-ins		Carn. Eats	Carn. Eats	Diners, Dr.	Diners, Dr.	Restaurant Stakeout		Diners, Drives-ins		Chopped		Rachel Ray's Week in	
3	MM	VideoFlow		Simpsons	Cleveland	ComBang	Parks/Rec	Community	Simpsons	At Midnight	Conan		Cleveland	ComBang	Parks/Rec	At Midnight	Community	Conan	
4	CMT	★★ "Christmas With the Kranks" ('04) Tim Allen.					★★ "Christmas With the Kranks" ('04) Tim Allen.					Gift of Giving		★★ "Christmas With the Kranks" ('04) Tim Allen.					Gift of Giv
5	OWN	GroceryB	GroceryB	Deion's Family Playbook		Where Are They Now?		Dark Waters of Crime		Dark Waters of Crime		Ext. Makeover: Home		Deion's Family Playbook		Paid	Ghostly	Rescue	Rescue
8	YTV	Parents	SpongeBob	SpongeBob	SpongeBob	Hathaway	Thunder	Funniest Home Videos		Wipeout		JFL: Gags	Life Boys	Haunting	Haunting	Funniest Home Videos		Wipeout	
10	TOON	B-Psycho	Total Drama	Family Guy	Amer. Dad	Archer	Robot	Futurama	Fugget	Family Guy	Amer. Dad	Robot	Archer	Fugget	Fugget	Total Drama	TeenTitan	Planet X	Johnny
13	KNOW	Jack	Wild Kratts	Architects of Change		Hope for Wildlife		World of Stonehenge		Women and Art		Apocalypse: WWI		Hope for Wildlife		Women and Art		Picture This	
14	CBCN	CBC Northbeat		Murdoch Mysteries		Murdoch Mysteries		Strange Empire		CBC News: The National		CBC News	Rick Mercer	22 Minutes	CorrieStreet	Cracked		CBC News Now	
15	APTN	Au Nord du 60e		★★ "Mesnak" ('11) Victor Andrés Trelles Turgeon.				Légendes	APTN News	APTN	Rien cacher	★★ "Mesnak" ('11) Victor Andrés Trelles Turgeon.				Deerskins	Rien cacher	Kingstar	Kingstar
16	NEWS	CBC News Now		CBC News: The National		CBC News Now		CBC News: The National		CBC News: The National		CBC News Now		CBC News: The National		Exchange with Lang		CBC News: The National	
17	HGTV	House	HouseHunt.	Renovation		Leave It	Leave It	House	HouseHunt.	Renovation		Leave It	Leave It	Renovation		HouseHunt.	HouseHunt.	House	House
18	BRAVO	Blue Bloods		Criminal Minds		Kingdom		The Listener		Person of Interest		Criminal Minds		Blue Bloods		Kingdom		Criminal Minds	
19	DISC	How Made	How Made	River Monsters		Canada's Worst Driver		How Made	How Made	River Monsters		Canada's Worst Driver		How Made	How Made	How Made	How Made	Overhaulin'	
20	HIST	Mountain Men		Restoration Garage		CountCars	CountCars	Restoration Garage		Pawn Stars	Pawn Stars	Restoration	Restoration	American Pickers		Crime Stories		Pawn Stars	Pawn Stars
21	FAM	Austin/ Ally	Austin/ Ally	Liv Maddie	Jessie	Jessie	GravityFalls	StarWars	Gaming	Deadtime	Wingin' It	GoodLuck	Win,Lose	Wizards	Life Derek	Latest Buzz	Wingin' It	Debra!	:50 Wizards
22	PBS	News	Business	PBS NewsHour		Celtic Thunder			Magic Moments: The Best of '50s Pop Music				TBA	Charlie Rose		PBS NewsHour		Antiques Roadshow	
23	A&E	The First 48		The First 48		Godfather of Pittsburgh		The First 48		The First 48		The First 48		Godfather of Pittsburgh		:05 The First 48		Info-Doc.	Info-Doc.
24	ABC	News	World News	KOMO 4 News		Wheel	Jeopardy!	CMA Country Christmas				Castle		News	:35 Jimmy Kimmel Live		:35 Nightl.	:05Cougar T	:35 Paid
25	NTV	NCIS: Los Angeles		Sleepy Hollow		CTV News	NTV Latenight News		:35 David Letterman		:35 ET	E.T. Canada	Meredith Vieira		The Talk		NFLD	NTV News	News
26	SRC	L'auberge du chien noir		Qui êtes-vous?		Le Téléjournal		Pour le plaisir		Regard	Le club des ex		:25 24/60		:25 Hors d'ondes				
27	TSN	:15 **Football** Miami Dolphins at New York Jets **NFL Site: MetLife Stadium**							SportsCentre		T.H. 2 Nite	SportsCentre		SportsCentre		SportsCentre		SportsCentre	
28	NBC	Local News	NBC News	Local News	Millionaire?	Jeopardy!	Wheel	The Voice				State of Affairs		Local News	:35 Jimmy Fallon		:35 Seth Meyers		:35 Last Call
29	CBS	News	News	KREM 2 News at 6 p.m.		Inside Ed.	Access H.	M&M	M&M	M&M	M&M	Scorpion		News	:35 David Letterman		:35 Craig Ferguson		:40 Paid
30	BCTV	Early News	National	News Hour		ET	E.T. Canada	NCIS: Los Angeles		Sleepy Hollow		State of Affairs		News Hour Final		:05 ET Can.	:35 The Doctors		:35 ET
31	SPACE	Stargate: SG-1		Z Nation		Grimm		InnerSpace	Tactics	Castle		Star Trek: Voyager		Grimm		Z Nation		Star Trek: Next Gen.	
32	CITY	M&M	M&M	M&M	M&M	Broke Girls	Two 1/2...	CityNews Tonight		EP Daily	Reviews	Extra	G.Martin	Paid	Paid	Paid	Paid	CityLine	
33	FOX	Name Game	Name Game	Two 1/2...	Modern	BigBang	BigBang	Gotham		Sleepy Hollow		News	:35 Modern	:05 M&M	:35 M&M	:05Anger M.	:35Cougar T	:05 WizeBuys	
34	CITV	News Hour		E.T. Canada	ET	State of Affairs		NCIS: Los Angeles		Sleepy Hollow		News Hour Final		:05 ET Can.	:35 The Doctors		:35 ET	:05 'Da Kink	:35 Paid
35	PCH	The Browns	Payne	The Browns	Payne	Modern	Seinfeld	Family Guy	Family Guy	Amer. Dad	Amer. Dad	Jeffersons	Break	★★★ "Hitch" (Com,'05) Eva Mendes, Kevin James, Will Smith.					Paid
36	RSW	NHL Classics		Hockey	**Hockey** Arizona Coyotes at Edmonton Oilers **NHL**					SN Central	Month	Sportsnet Central		Sportsnet Central		Sportsnet Central		Sportsnet Central	
37	CNN	Anderson Cooper 360		Anderson Cooper 360		CNN Tonight		CNN Tonight		CNNI		CNNI		CNNI		CNNI		Early Start	
38	WGN	Funniest Home Videos		Funniest Home Videos		Met Mother	Met Mother	Rules of Engagement		Rules	Parks/Rec	Parks/Rec	Raising	Raising	Raising	30 Rock	30 Rock	Paid	Paid
39	KTLA	Maury		News	KTLA News	Two 1/2...	Two 1/2...	Grandma Got Run Over		Holiday Commercials (P)		KTLA 5 News at 10		5 News	Friends	Friends	Family Guy	Family Guy	The Middle
40	WSBK	Law & Order: S.V.U.		Law & Order: S.V.U.		WBZ News		Seinfeld	Seinfeld	Met Mother	Met Mother	The Office	The Office	Comics	Rules	OK! TV	Community	Paid	Justice
41	SHOW	"Guess Who's Coming to Christmas" ('13)				"Saving Santa" ('13) Ashley Tisdale.				NCIS		NCIS		NCIS		NCIS		NCIS	
42	TCM	"This Is the Night" ('32) Cary Grant.			"She Done Him Wrong"		:45 ★★★ "I'm No Angel" ('33) Mae West.				★★★ "The Eagle and the Hawk" ('33)			"Hot Saturday" ('32) Nancy Carroll, Cary Grant.				★★★ "Suzy" ('36)	
43	OLN	Storage W.	Storage W.	Storage W.	Storage W.	Storage NY	Storage	Storage W.	Storage W.	Storage W.	Storage W.	Storage NY	Storage	Storage NY	Storage NY	Paid	Paid	Paid	Paid

TUESDAY EVENING — DECEMBER 2, 2014

	5:00	5:30	6:00	6:30	7:00	7:30	8:00	8:30	9:00	9:30	10:00	10:30	11:00	11:30	12:00	12:30	1:00	1:30
2 FOOD	Diners, Dr.	Diners, Dr.	Chopped		Chopped		Chopped Canada		Diners, Dr.	Diners, Dr.	Chopped		Chopped		Chopped		Barefoot	South Heart
3 MM	VideoFlow		Degrassi	Cleveland	Tosh.0	Parks/Rec	Community	Simpsons	At Midnight	Conan		Cleveland	Tosh.0	Parks/Rec	At Midnight	Community	Conan	
4 CMT	★★ "A Dog Named Christmas" ('09)				★★ "The Dog Who Saved Christmas" ('09)				★★ "A Dog Named Christmas" ('09)				Johnny Reid: C'mas		★★ "The Dog Who Saved Christmas" ('09)			
5 OWN	:4:00 Makeover: Home		Ext. Makeover: Home		Where Are They Now?		Murder She Solved		Murder She Solved		Extreme Makeover: Home Edition				Ghostly	Ghostly	Rescue	Rescue
8 YTV	Parents	SpongeBob	Penguins	Kung Fu	Max	Hathaway	Funniest Home Videos		Wipeout Canada		JFL: Gags	Life Boys	Haunting	Haunting	Funniest Home Videos		Wipeout Canada	
10 TOON	B-Psycho	Total Drama	Family Guy	Amer. Dad	Archer	Robot	Futurama	Fugget	Family Guy	Amer. Dad	Robot	Archer	Fugget	Fugget	Total Drama	TeenTitan	Planet X	Johnny
13 KNOW	Jack	Wild Kratts	Hope for Wildlife		The Blue Realm		Apocalypse: WWI		Oil Sands Karaoke			Down Here	The Blue Realm		Oil Sands Karaoke			Down Here
14 CBCN	CBC Northbeat		Murdoch Mysteries		Rick Mercer	22 Minutes	JFL: Lewis Black		CBC News: The National		CBC News	Rick Mercer	22 Minutes	CorrieStreet	Crossing Lines 2/2		CBC News Now	
15 APTN	Cashing In	Cashing In	Mohawk	Mohawk	Blackstone		Indians	APTN News	Laughing	Candy	Mohawk	Mohawk	Blackstone		Kills Me	Candy	Kingstar	Kingstar
16 NEWS	CBC News Now		CBC News: The National		CBC News Now		CBC News: The National		CBC News: The National		CBC News Now		CBC News: The National		Exchange with Lang		CBC News: The National	
17 HGTV	House	HouseHunt.	Holmes Makes It Right		Tackle	Tackle	House	HouseHunt.	Holmes Makes It Right		Tackle	Tackle	Renovation		HouseHunt.	HouseHunt.	House	House
18 BRAVO	Blue Bloods		"Christmas Mail" ('10) A.J. Buckley, Ashley Scott.				The Listener		Person of Interest		Criminal Minds		Blue Bloods		"Christmas Mail" ('10) A.J. Buckley, Ashley Scott.			
19 DISC	Gold Rush: The Dirt		Gold Rush		River Monsters		Canada's Worst Driver		Gold Rush		River Monsters		Canada's Worst Driver		Gold Rush: The Dirt		Gold Rush	
20 HIST	CountCars	CountCars	Pawn Stars	Pawn Stars	Pawnog.	Pawnog.	Canadian Pickers		Pawn Stars	Pawn Stars	Restoration	Restoration	American Pickers		Ancient Aliens		Pawn Stars	Pawn Stars
21 FAM	Jessie	I Didn'tDolt	Girl	Austin/ Ally	Austin/ Ally	Dog Blog	Austin/ Ally	GoodLuck	Next Step	Wingin' It	GoodLuck	Win,Lose	Wizards	Life Derek	Latest Buzz	Wingin' It	Debra!	:50 Wizards
22 PBS	News	Business	PBS NewsHour		American Masters				Great Performances			TBA	Charlie Rose		PBS NewsHour		Secrets of Chatsworth	
23 A&E	Storage W.	Storage W.	Storage W.	Storage W.	Ship Wars	Ship Wars	Storage W.	Storage W.	Storage W.	Storage W.	Storage W.	Storage W.	Ship Wars	Ship Wars	:05 S. Wars	:35 S. Wars	Info-Doc.	Info-Doc.
24 ABC	News	World News	KOMO 4 News		Wheel	Jeopardy!	Toy Story	C. Brown	Agents of SHIELD		Forever		News	:35 Jimmy Kimmel Live		:35 Nightl.	:05Cougar T	:35 Paid
25 NTV	NCIS: New Orleans		NCIS		CTV News	NTV Latenight News		:35 David Letterman		:35 ET	E.T. Canada	Meredith Vieira		The Talk		NFLD	NTV News	News
26 SRC	Unité 9		Mémoires vives		Le Téléjournal		Pour le plaisir		La Facture	Le club des ex		24/60		Hors d'ondes				
27 TSN	Off Record	Interruption	SportsCentre		Top 10	Top 10	That's Hockey 2 Nite		SportsCentre		SportsCentre		SportsCentre		SportsC	SportsCentre		SportsC
28 NBC	Local News	NBC News	Basketball S. Louisiana vs Gonzaga				The Voice		Marry Me	Boy	Chicago Fire		Local News	:35 Jimmy Fallon		:35 Seth Meyers		:35 Last Call
29 CBS	News	News	KREM 2 News at 6 p.m.		Inside Ed.	Access H.	NCIS		NCIS: New Orleans		Person of Interest		News	:35 David Letterman		:35 Craig Ferguson		:40 Paid
30 BCTV	Early News	National	News Hour		ET	E.T. Canada	NCIS: New Orleans		NCIS		Chicago Fire		News Hour Final		:05 ET Can.	:35 The Doctors		:35 ET
31 SPACE	Stargate: SG-1		Paranormal Witness		Paranormal Witness		InnerSpace	Tactics	Castle		Star Trek: Voyager		Paranormal Witness		Paranormal Witness		Star Trek: Next Gen.	
32 CITY	Toy Story	Prep and	New Girl	Mindy	Broke Girls	Two 1/2...	CityNews Tonight		EP Daily	Reviews	Extra	G.Martin	Paid	Paid	Paid	Paid	CityLine	
33 FOX	Name Game	Name Game	Two 1/2...	Modern	BigBang	BigBang	Masterchef Junior		New Girl	Mindy	News	:35 Modern	:05 M&M	:35 M&M	:05Anger M.	:35Cougar T	:05 WizeBuys	
34 CITV	News Hour		E.T. Canada	ET	Chicago Fire		NCIS: New Orleans		NCIS		News Hour Final		:05 ET Can.	:35 The Doctors		:35 ET	Comeback	:35 Paid
35 PCH	The Browns	Payne	The Browns	Payne	Modern	Seinfeld	Family Guy	Family Guy	Amer. Dad	Amer. Dad	Jeffersons	Break	★★ "Ghost Rider" ('07) Eva Mendes, Nicolas Cage.				Paid	Paid
36 RSW	Draft Year	Hockey	Hockey Arizona Coyotes at Calgary Flames NHL					SN Central	NHL Classics		Sportsnet Central		Sportsnet Central		Sportsnet Central		Sportsnet Central	
37 CNN	Anderson Cooper 360		CNN Special Report		CNN Tonight		Anderson Cooper 360		CNN Special Report		CNNI		CNNI		CNNI		Early Start	
38 WGN	"The Princess Diaries 2: Royal Engagement"				Met Mother	Met Mother	Rules	Rules	Parks/Rec	Parks/Rec	Parks/Rec	Raising	Raising	Raising	30 Rock	30 Rock	Paid	Paid
39 KTLA	Maury		News	KTLA News	Two 1/2...	Two 1/2...	The Flash Pt. 1 of 2		Supernatural		KTLA 5 News at 10		5 News	Friends	Friends	Family Guy	Family Guy	The Middle
40 WSBK	Law & Order: C.I.		Law & Order: C.I.		WBZ News		Seinfeld	Seinfeld	Met Mother	Met Mother	The Office	The Office	Comics	Rules	OK! TV	Community	Paid	Justice
41 SHOW	"Call Me Mrs. Miracle" ('10) Diana Bang.				Covert Affairs		NCIS		NCIS		NCIS		NCIS		NCIS		NCIS	
42 TCM	★★★★ "Out of the Past" ('47)				:45 "Home Before Dark" ('58) Dan O'Herlihy, Jean Simmons.				:15 "A Connecticut Yankee in King Arthur's Court"		:15 "Instant Love" ('64) Rossano Brazzi.						★★ "The Crowded Sky"	
43 OLN	Storage W.	Storage W.	Magician Impossible		Storage NY	Storage	Storage W.	Storage W.	Magician Impossible		Storage NY	Storage	Storage NY	Storage NY	Paid	Paid	Paid	Paid

WEDNESDAY EVENING — DECEMBER 3, 2014

	5:00	5:30	6:00	6:30	7:00	7:30	8:00	8:30	9:00	9:30	10:00	10:30	11:00	11:30	12:00	12:30	1:00	1:30
2 FOOD	Diners, Dr.	Diners, Dr.	Beat Flay	Beat Flay	Kitchen Inferno		Food	Food	Diners, Dr.	Diners, Dr.	Kitchen Inferno		Beat Flay	Beat Flay	Chopped		Save With Jamie	
3 MM	VideoFlow		Simpsons	Cleveland	South Park	Parks/Rec	Community	Simpsons	At Midnight	Conan		Cleveland	South Park	Parks/Rec	At Midnight	Community	Conan	
4 CMT	★★ "The Dog Who Saved Christmas" ('09)				Johnny Reid: C'mas		Gift of Giving		★★ "Christmas in Canaan" ('09) Billy Ray Cyrus.				★★ "Christmas Comes Home to Canaan" ('11)				Home for the Holidays	
5 OWN	ER Vets	ER Vets	Puppy	Puppy	Where Are They Now?		Murder in Paradise		To Catch a Killer		Ext. Makeover: Home		Puppy	Puppy	Paid	Ghostly	Paid	Rescue
8 YTV	Parents	SpongeBob	Pink C'mas	Smurfy	H.Danger	Max	Funniest Home Videos		Wipeout		JFL: Gags	Life Boys	Haunting	Haunting	Funniest Home Videos		Wipeout	
10 TOON	B-Psycho	Total Drama	Family Guy	Amer. Dad	Archer	Robot	Futurama	Fugget	Family Guy	Amer. Dad	Robot	Archer	Fugget	Fugget	Total Drama	TeenTitan	Rocket	Johnny
13 KNOW	Jack	Wild Kratts	The Blue Realm		Cities of the World		Hidden Cities of Asia		EUROPA KONZERT			Park	Cities of the World		Hidden Cities of Asia		EUROPA KONZERT	
14 CBCN	CBC Northbeat		Murdoch Mysteries		Dragons' Den		Republic of Doyle		CBC News: The National		CBC News	Rick Mercer	22 Minutes	CorrieStreet	The Border		CBC News Now	
15 APTN	Run Wild	Run Wild	★★ "Charlie and the Chocolate Factory" ('05) Johnny Depp.					APTN News	InFocus	Candy	★★ "Charlie and the Chocolate Factory" ('05) Johnny Depp.					Candy	Kingstar	Kingstar
16 NEWS	CBC News Now		CBC News: The National		CBC News Now		CBC News: The National		CBC News: The National		CBC News Now		CBC News: The National		Exchange with Lang		CBC News: The National	
17 HGTV	House	HouseHunt.	HH Internat. Reno.		Hawaii Life	Hawaii Life	House	HouseHunt.	HH Internat. Reno.		Hawaii Life	Hawaii Life	Renovation		HouseHunt.	HouseHunt.	House	House
18 BRAVO	Blue Bloods		"The Tree That Saved Christmas" (Dra)				The Listener		Person of Interest		Criminal Minds		Blue Bloods		"The Tree That Saved Christmas" (Dra)			
19 DISC	Alaska/Frontier		Dude, You're Screwed		Gold Rush		Moonshiners		Alaska/Frontier		Dude, You're Screwed		Gold Rush		Moonshiners		Bering Sea Gold	
20 HIST	Restoration	Restoration	Alaska Off-Road War.		Ice Pilots NWT		Yukon Gold		Pawn Stars	Pawn Stars	Restoration	Restoration	American Pickers		Ancient Aliens		Pawn Stars	Pawn Stars
21 FAM	Dog Blog	Liv Maddie	Phineas	:40 Jessie		Girl	Deadtime	GoodLuck	Next Step	Wingin' It	GoodLuck	Win,Lose	Wizards	Life Derek	Latest Buzz	Wingin' It	Debra!	:50 Wizards
22 PBS	News	Business	PBS NewsHour		Great Railway Journeys of Europe		Nova				To Be Announced		Charlie Rose		PBS NewsHour		Secrets of Chatsworth	
23 A&E	Duck Dyn.	Duck Dyn.	Duck Dyn.	Duck Dyn.	C. Buck$	C. Buck$	C. Buck$	C. Buck$	Duck Dyn.	Duck Dyn.	Duck Dyn.	Duck Dyn.	C. Buck$	C. Buck$	:05C. Buck$	:35C. Buck$	Info-Doc.	Info-Doc.
24 ABC	News	World News	KOMO 4 News		Wheel	Jeopardy!	The Middle	Goldberg	Modern	Black-ish	Nashville		News	:35 Jimmy Kimmel Live		:35 Nightl.	:05Cougar T	:35 Paid
25 NTV	Survivor: San Juan		Survivor: San Juan		CTV News	NTV Latenight News		:35 David Letterman		:35 ET	E.T. Canada	Meredith Vieira		The Talk		NFLD	NTV News	News
26 SRC	Les enfants de la télé		Les pêcheurs		Le Téléjournal		Pour le plaisir		L'Epicerie	Le club des ex		24/60		Hors d'ondes				
27 TSN	Off Record	Curling Canada Cup Camrose, Alta.						SportsC	SportsCentre		SportsCentre		SportsCentre		SportsC	SportsCentre		SportsC
28 NBC	Local News	NBC News	Local News	Millionaire?	Jeopardy!	Wheel	ChristmasRockefeller		Saturday Night Live Christmas				Local News	:35 Jimmy Fallon		:35 Seth Meyers		:35 Last Call
29 CBS	News	News	KREM 2 News at 6 p.m.		Inside Ed.	Access H.	Survivor: San Juan		Survivor: San Juan		Stalker		News	:35 David Letterman		:35 Craig Ferguson		:40 Paid
30 BCTV	Early News	National	News Hour		ET	E.T. Canada	Survivor: San Juan		Survivor: San Juan		Stalker		News Hour Final		:05 ET Can.	:35 The Doctors		:35 ET
31 SPACE	Stargate: SG-1		Real Humans		:15 Real Humans			Tactics	Castle		Star Trek: Voyager		Real Humans		:15 Real Humans			ST:TNG
32 CITY	Hell's Kitchen		Modern	Black-ish	Broke Girls	Two 1/2...	CityNews Tonight		EP Daily	Reviews	Extra	G.Martin	Paid	Paid	Paid	Paid	CityLine	
33 FOX	Name Game	Name Game	Two 1/2...	Modern	BigBang	BigBang	Hell's Kitchen		Red Band Society		News	:35 Modern	:05 M&M	:35 M&M	:05Anger M.	:35Cougar T	:05 WizeBuys	
34 CITV	News Hour		E.T. Canada	ET	Stalker		Survivor: San Juan		Survivor: San Juan		News Hour Final		:05 ET Can.	:35 The Doctors		:35 ET	:05 TV With	:35 Paid
35 PCH	The Browns	Payne	The Browns	Payne	Modern	Seinfeld	Family Guy	Family Guy	Amer. Dad	Amer. Dad	Jeffersons	Break	★★ "The Ring Two" ('05) Naomi Watts.				Paid	Paid
36 RSW	4:00 Hockey Mtl./Min.				Hockey Edmonton Oilers at Winnipeg Jets NHL		Sportsnet Central		Countdown		Sportsnet Central		NHL in 60 Mtl./Min.		Sportsnet Central		Sportsnet Central	
37 CNN	Anderson Cooper 360		Somebody's Gotta		CNN Tonight		Anderson Cooper 360		Somebody's Gotta		CNNI		CNNI		CNNI		Early Start	
38 WGN	Funniest Home Videos		Met Mother	Met Mother	Met Mother	Met Mother	Rules	Rules	Parks/Rec	Parks/Rec	Parks/Rec	Raising	Raising	Raising	30 Rock	30 Rock	Paid	Paid
39 KTLA	Maury		News	KTLA News	Two 1/2...	Two 1/2...	Arrow Pt. 2 of 2		The 100		KTLA 5 News at 10		5 News	Friends	Friends	Family Guy	Family Guy	The Middle
40 WSBK	The Walking Dead		The Walking Dead		WBZ News		Seinfeld	Seinfeld	Met Mother	Met Mother	The Office	The Office	Comics	Rules	OK! TV	Community	Paid	Justice
41 SHOW	★★ "Christmas Town" ('08) Nicole De Boer.				"Window Wonderland" ('13) Chyler Leigh.				NCIS		NCIS		NCIS		NCIS		NCIS	
42 TCM	★★★ "Smiles of a Summer Night" ('55)				★★★★ "Wild Strawberries" ('57)				:45 ★★★ "The Seventh Seal" ('57) Max Von Sydow.				★★★ "Through a Glass Darkly" ('61)		:15 ★★★ "Winter Light" ('63)			Movie
43 OLN	Storage W.	Storage W.	I Shouldn't Be Alive		Storage NY	Storage	Storage W.	Storage W.	I Shouldn't Be Alive		Storage NY	Storage	Storage NY	Storage NY	Paid	Paid	Paid	Paid

WEEKDAY MORNING-AFTERNOON — DECEMBER 4, 2014 TO DECEMBER 10, 2014

	8:00	8:30	9:00	9:30	10:00	10:30	11:00	11:30	12:00	12:30	1:00	1:30	2:00	2:30	3:00	3:30	4:00	4:30
2 FOOD	FoodFactory	Food	Various	Various	Various	Tu BeatFlay	Chopped		Various	Diners...	Various		Various	Various	Eat St.	Eat Here!	Various	Various
3 MM	VideoFlow		VideoFlow		VideoFlow		VideoFlow/ Countdown		VideoFlow		Jimmy Kimmel Live		Jimmy Fallon		VideoFlow		VideoFlow/ Countdown	
4 CMT	CMT Music		CMT Spotlight		CMTRewd/ WideOpen		CMT Social Hour		CMT Music		Music/Tu Chevy Top 20		CMT Spotlight		Various	Various	Various	BestChow
5 OWN	Various		Div. Design	Div. Design	Various	Design	Various		Various		Various	GroceryB	Various	Design	Undercover Boss Can.		Ext. Makeover: Home	
8 YTV	SpongeBob	Wayside	Sidekick	Various	:15 Wayside	:40 Kid Kat	:05 Monster	Naked	Numb Ch.	Nerds	Sc. Squirrel	Various	:15NumbCh.	Sidekick	Wayside	Various	Various	Various
10 TOON	:05 Detent'n	Johnny	Rocket	Camp	Johnny	Various	:15 Santa	B-Psycho	Various	Pokémon	Various	Various	Various	Various	Various	Various	Various	Various
13 KNOW	PAW Patrol	C.George	Various	Various	George	Various	Various	Various	Various	Various	Various	Various	Various	C.George	Various	Various	Various	Magic Bus
14 CBCN	Super WHY!	Various	Various	Various	M :55 WillJams/Heart.		CBC News Now		CBC News Now		Steven and Chris		Republic of Doyle		Igalaaq	22 Minutes	CorrieStreet	Igalaaq
15 APTN	Various	Samaqan	Various	M Pacha	Various	Various	Various		Various	Various	Various	Various	Various	M Deerskin	APTN News	Various	Various	Various
16 NEWS	7:00 CBC News Now				CBC News Now				CBC News Now				Power and Politics				Exchange with Lang	
17 HGTV	Disaster	Leave It	Renovation		HouseHunt.	House	Holmes on Homes		Various	Various	Various	Various	Holmes Inspection		Leave It	Leave It	Various	Various
18 BRAVO	7:00 Various Movies		Various		..Interest/F Flashpoint		The Listener		Various Movies				Criminal Minds		..Interest/F Flashpoint		The Listener	
19 DISC	Various		Daily Planet		Mayday/W D. Flights		Various	FTu H.Made	Various		Various		Various	Tu H.Made	How Made	How Made	Daily Planet	
20 HIST	Canadian Pickers		M*A*S*H	M*A*S*H	Various		Pawn Stars	Pawn Stars	Various	W Pawnog.	Various	Various	M*A*S*H	M*A*S*H	Various	W Pawnog.	Various	W Pawn S.
21 FAM	:20 Wizards	:45 Callie	Various	:40Henry Hu	Jake	Sofia 1st	Lalaloopsy	A.N.T. Farm	Win,Lose	Various	Wizards	GoodLuck	Phineas	A.N.T. Farm	A.N.T. Farm	GoodLuck	Various	Various
22 PBS	C.George	C.George	Peg + Cat	Daniel Tiger	Sesame Street		Dinosaur T.	Sit and Fit	Charlie Rose		Various	Various	Thomas	Sesame St.	C.George	Cat/ Hat	WordGirl	Wild Kratts
23 A&E	CriminalMind/F First 48		CSI:Miami/F The First 48		CSI:Miami/F The First 48		Various	F Ship Wars	Various	F Ship Wars	Various	F C. Buck$	Various	F C. Buck$	Various	Various	Various	Various
24 ABC	7:00 GM America		Kelly and Michael		The View		KOMO 4 News		The Chew		General Hospital		The Doctors		Steve Harvey		KOMO 4 News	
25 NTV	Young & Restless		Days of Our Lives		The Rachael Ray Show		Judge Judy	Judge Judy	Jeopardy!	Wheel	NTV News	NTV Evening Newshour		ET	National	E.T. Canada	Various	
26 SRC	Ricardo	Union force	Téléjournal	Pour le plaisir			Contes d'Avonlea/V Ciné		Castle		Entrée principale		Souper?	Union force	Le Téléjournal 18 h		Variées	Variées
27 TSN	M Tu SportsCentre		M Tu SportsCentre		SportsC	Various	Various	Various	Various	F Curling			Various	Various	Various	Various	Various	Various
28 NBC	7:00 Today Show		Today Show II		Today Show III		Various	Various	Paid	Paid	Days of Our Lives		Various	Various	Ellen DeGeneres		Judge Judy	Judge Judy
29 CBS	7:00 CBS This Morning		The 700 Club		The Price Is Right		Young & Restless		News	Bold & B.	The Talk		Let's Make a Deal		The Dr. Oz Show		Dr. Phil	
30 BCTV	6:00 Morning News		Morning	100 Huntley	The Rachael Ray Show		Sugar	'Til Debt	Noon News Hour		Days of Our Lives		The Talk		Meredith Vieira		Young & Restless	
31 SPACE	Stargate: SG-1		Stargate Atlantis		Various	InnerSpace	Stargate: SG-1		Castle		Star Trek: Next Gen.		Star Trek: Voyager		InnerSpace	Various	Castle	
32 CITY	The Price Is Right		Fam. Feud	Fam. Feud	The Chew		General Hospital		Name Game	Name Game	CityLine		CityNews at Five		CityNews at Six		Modern	Modern
33 FOX	The Office	Paid	Met Mother	Paid	Raising	Paid	Fam. Feud	Fam. Feud	Law & Order: S.V.U.		Law & Order: S.V.U.		Fam. Feud	Fam. Feud	Steve Harvey		Meredith Vieira	
34 CITV	Morning	100 Huntley	The Rachael Ray Show		Sugar	'Til Debt	Noon News Hour		Days of Our Lives		The Talk		Meredith Vieira		Young & Restless		Early News	National
35 PCH	Law & Order: S.V.U.		Millionaire?	Millionaire?	Divorce	Divorce	M.Ephriam	M.Ephriam	Hot Bench	Hot Bench	Queens	Queens	The Middle	The Middle	Seinfeld	Modern	BigBang	BigBang
36 RSW	Sportsnet Central		Sportsnet Central		Sportsnet Central		Various	Various	Various		Th F M PartyPoker		Various	Hockey	Sportsnet Central		Various	Various
37 CNN	@THIS HOUR		Legal View		Wolf		CNN Newsroom		CNN Newsroom		The Lead		The Situation Room		The Situation Room		OutFront	
38 WGN	In the Heat of the Night		In the Heat of the Night		WGN Midday News		Law & Order		Law & Order		Blue Bloods		Blue Bloods		Funniest Home Videos		Funniest Home Videos	
39 KTLA	7:00 KTLA 5 News		KTLA 5 Morning News		The Steve Wilkos Show		The Jerry Springer Show		Maury		KTLA 5 News at 1		Name Game	Name Game	Bill Cunningham		The Steve Wilkos Show	
40 WSBK	Hot Bench	Hot Bench	Judge Judy	Judge Judy	Judge Mathis		The People's Court		Raising	Friends	Queens	Queens	M&M	M&M	Two 1/2...	Two 1/2...	BigBang	BigBang
41 SHOW	Various Movies				Various Movies				NCIS / F Movie		ThW NCIS/MTu RedTent		Th W NCIS / F Haven		Various Movies			
42 TCM	7:45 Various	Various Movies		Various	Th Movie	W Movie	Various	Th Movie	F Movie / W Movie		Various	Various Movies		Tu Movie / Th :45 Movie			F Movie / M Movie / W Movie	

THURSDAY EVENING — DECEMBER 4, 2014

	5:00	5:30	6:00	6:30	7:00	7:30	8:00	8:30	9:00	9:30	10:00	10:30	11:00	11:30	12:00	12:30	1:00	1:30
2 FOOD	Diners, Dr.	Diners, Dr.	M. Diners	M. Diners	Top Chef		Eat St.	Eat St.	Diners, Dr.	Diners, Dr.	Top Chef		M. Diners	M. Diners	Chopped		Table	Farm Rules
3 MM	VideoFlow		Simpsons	Cleveland	Men/Work	Parks/Rec	Community	Simpsons	At Midnight	Conan		Cleveland	Men/Work	Parks/Rec	At Midnight	Community	Conan	
4 CMT	★★ "Christmas in Canaan" ('09) Billy Ray Cyrus.				★★ "Christmas Comes Home to Canaan" ('11)				Gift of Giving		C'mas Lake Louise		Gord Bamford: Christ		CMT's Hottest		Wilsons Christmas	
5 OWN	NY ER	NY ER	Surgeon Oz	Surgeon Oz	Where Are They Now?		Motives & Murders		The Devil You Know		Ext. Makeover: Home		Surgeon Oz	Surgeon Oz	Paid	Ghostly	Paid	Rescue
8 YTV	Parents	SpongeBob	MerryMad	Penguins	Nicky	H.Danger	Funniest Home Videos		Wipeout		JFL: Gags	Life Boys	Haunting	Haunting	Funniest Home Videos		Wipeout	
10 TOON	B-Psycho	Total Drama	Amer. Dad	Awesomes	Family Guy	Archer	Fugget	Fugget	Amer. Dad	Awesomes	Family Guy	Archer	Fugget	Fugget	Total Drama	TeenTitan	Total Drama	Planet X
13 KNOW	Jack	Wild Kratts	Cities of the World		Home	Tour/Scot	The Frankincense Trail		Quadrophenia		The Beatles		Home	Part World	Quadrophenia		The Beatles	
14 CBCN	CBC Northbeat		Murdoch Mysteries		The Nature of Things		Doc Zone		CBC News: The National		CBC News	Rick Mercer	22 Minutes	CorrieStreet	The Best Laid Plans		CBC News Now	
15 APTN	Relations	Catching	★★ "The Blue Butterfly" ('04) William Hurt.				Exhibit A	APTN News	Nation	Candy	★★ "The Blue Butterfly" ('04) William Hurt.				Exhibit A	Candy	Kingstar	Kingstar
16 NEWS	CBC News Now		CBC News: The National		CBC News Now		CBC News: The National		CBC News: The National		CBC News Now		CBC News: The National		Exchange with Lang		CBC News: The National	
17 HGTV	House	HouseHunt.	Rehab	Rehab	Renovation	Renovation	House	HouseHunt.	Rehab	Rehab	Renovation	Renovation	Renovation		HouseHunt.	HouseHunt.	House	House
18 BRAVO	Blue Bloods		Person of Interest		White Collar		The Listener		Person of Interest		Criminal Minds		Blue Bloods		Person of Interest		White Collar	
19 DISC	Fast N' Loud		Fast N' Loud		Moonshiners		How Made	How Made	Fast N' Loud		Fast N' Loud		Moonshiners		How Made	How Made	Licence to Drill	
20 HIST	Alaska Off-Road War.		American Pickers		American Pickers		Canadian Pickers		Pawn Stars	Pawn Stars	Restoration	Restoration	American Pickers		Ancient Aliens		Pawn Stars	Pawn Stars
21 FAM	Austin/ Ally	Jessie	Jessie	Dog Blog	Liv Maddie	Next Step	Austin/ Ally	GoodLuck	Next Step	Wingin' It	GoodLuck	Win,Lose	Wizards	Life Derek	Latest Buzz	Wingin' It	Debra!	:50 Wizards
22 PBS	News	Business	PBS NewsHour		Rock Rewind 1965-1967 (My Music)			Celtic Woman				TBA	Charlie Rose		PBS NewsHour		Old House	Ask House
23 A&E	Beyond Scared Straight		Beyond Scared Straight		Beyond Scared Straight		Beyond Scared Straight		Beyond Scared Straight		Beyond Scared Straight		Beyond Scared Straight		:05 Beyond Scared Stra.		Info-Doc.	Info-Doc.
24 ABC	News	World News	KOMO 4 News		Wheel	Jeopardy!	The Taste (SP)				Get Away With Murder		News	:35 Jimmy Kimmel Live		:35 Nightl.	:05Cougar T	:35 Paid
25 NTV	Bones		Gracepoint		CTV News	NTV Latenight News		:35 David Letterman		:35 ET	E.T. Canada	Meredith Vieira		The Talk		NFLD	NTV News	News
26 SRC	Un air de famille		Enquête		Le Téléjournal		Pour le plaisir		Luther		Le club des ex		24/60		:55 Hors d'ondes			
27 TSN	Off Record	Curling Canada Cup Camrose, Alta.						SportsCentre		T.H. 2 Nite	SportsCentre		SportsCentre		SportsC	SportsCentre		SportsC
28 NBC	Local News	NBC News	Local News	Millionaire?	Jeopardy!	Wheel	Peter Pan Live! (P)						Local News	:35 Jimmy Fallon		:35 Seth Meyers		:35 Last Call
29 CBS	News	News	KREM 2 News at 6 p.m.		Inside Ed.	Access H.	BigBang	Mom	Two 1/2...	McCarthys	Elementary		News	:35 David Letterman		:35 Craig Ferguson		:40 Paid
30 BCTV	Early News	National	News Hour		ET	E.T. Canada	Bones		Gracepoint		Elementary		News Hour Final		:05 ET Can.	:35 The Doctors		:35 ET
31 SPACE	Stargate: SG-1		★★★ "Stargate: The Ark of Truth" ('08)				InnerSpace	Tactics	Castle		Star Trek: Voyager		★★★ "Stargate: The Ark of Truth" ('08)				Star Trek: Next Gen.	
32 CITY	Peter Pan Live!						CityNews Tonight		EP Daily	Reviews	Extra	G.Martin	Paid	Paid	Paid	Paid	CityLine	
33 FOX	Name Game	Name Game	Two 1/2...	Modern	BigBang	BigBang	Bones		Gracepoint		News	HSSports	:10 M&M	:40 M&M	:10Anger M.	:40Cougar T	:10 WizeBuys	
34 CITV	News Hour		E.T. Canada	ET	Elementary		Bones		Gracepoint		News Hour Final		:05 ET Can.	:35 The Doctors		:35 ET	Happened	:35 Paid
35 PCH	The Browns	Payne	The Browns	Payne	Modern	Seinfeld	Family Guy	Family Guy	Amer. Dad	Amer. Dad	Jeffersons	Break	★★ "One for the Money" ('12) Katherine Heigl.				Paid	Paid
36 RSW	Pre-game	:25 Football Dallas Cowboys at Chicago Bears NFL Site: Soldier Field					Sportsnet Central		GameDay		Sportsnet Central		Poker WPT		Sportsnet Central		Sportsnet Central	
37 CNN	Anderson Cooper 360		Anthony Bourdain		CNN Tonight		Anderson Cooper 360		Anthony Bourdain		CNNI		CNNI		CNNI		Early Start	
38 WGN	Funniest Home Videos		Met Mother	Met Mother	Met Mother	Met Mother	Rules	Rules	Parks/Rec	Parks/Rec	Parks/Rec	Raising	Raising	Raising	30 Rock	30 Rock	Paid	Paid
39 KTLA	Maury		News	KTLA News	Two 1/2...	Two 1/2...	The Vampire Diaries		Reign		KTLA 5 News at 10		5 News	Friends	Friends	Family Guy	Family Guy	The Middle
40 WSBK	The Mentalist		The Mentalist		WBZ News		Seinfeld	Seinfeld	Met Mother	Met Mother	The Office	The Office	Comics	Rules	OK! TV	Community	Paid	Justice
41 SHOW	"Christmas Crash" ('09) Michael Madsen.				Haven		NCIS		NCIS		Haven		NCIS		NCIS		NCIS	
42 TCM	★★ "Remember the Night" ('40) Barbara Stanwyck.				★★★ "Meet John Doe" ('41) Gary Cooper.				:15 ★★★★ "In the Good Old Summertime" ('49)				:15 ★★★★ "Meet Me in St. Louis" ('44)				:15 "All Mine to Give"	
43 OLN	Storage W.	Storage W.	St. Wars	Liquidator	Storage NY	Storage	Storage W.	Storage W.	St. Wars	Liquidator	Storage NY	Storage	Storage NY	Storage NY	Paid	Paid	Paid	Paid

ADDITIONAL CHANNEL LISTINGS:

7
Dawson Dome Camera

9
Preview Guide

11
Rolling Ads

12 & 13
Possible Local Programming

SUN TV GUIDE

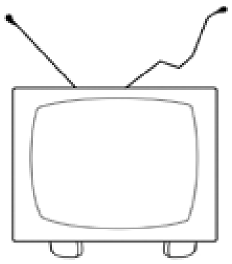

FRIDAY EVENING — DECEMBER 5, 2014

	5:00	5:30	6:00	6:30	7:00	7:30	8:00	8:30	9:00	9:30	10:00	10:30	11:00	11:30	12:00	12:30	1:00	1:30
2 FOOD	Diners, Dr.	Diners, Dr.	Carn. Eats	Rewrapped	Diners, Dr.	Diners, Dr.	Food Truck Face-Off		Diners, Dr.	Diners, Dr.	Diners, Dr.	Diners, Dr.	Rewrapped	Diners, Dr.	Chopped		Pioneer	Pioneer
3 MM	VideoFlow		Simpsons	Cleveland	Parks/Rec	Parks/Rec	Community	Simpsons	Work	Tosh.0	South Park	Cleveland	Parks/Rec	Parks/Rec	Work	Community	Tosh.0	South Park
4 CMT	Christmas Luau			Winter Wipeout		Christmas Luau			Johnny Reid: C'mas		Christmas Luau			Winter Wipeout		Johnny Reid: C'mas		Movie
5 OWN	GroceryB	GroceryB	Oprah Prime		Where Are They Now?		Surgeon Oz	Surgeon Oz	Final 24		Ext. Makeover: Home		Oprah Prime		Paid	Ghostly	Paid	Rescue
8 YTV	Penguins	MerryMad	C. Brown	CharlieB	Thunder	★★★ "Despicable Me" ('10) Steve Carell.				C. Brown	Max	Max	Assembly	Life Boys	★★★ "Despicable Me" ('10) Steve Carell.			
10 TOON	Hulk	Batman	★★★★ "Chronicle" ('12) Dane Dehaan.				Fugget	Dating Guy	★★★★ "Chronicle" ('12) Dane Dehaan.				Fugget	Canyon	Batman	Hulk	Spider-Man	Transfor
13 KNOW	Jack	Wild Kratts	Home	Part World	Coast		Doc Martin		Miss Fisher's Murder Mysteries			Park	Apocalypse: WWI		Doc Martin		Miss Fisher	
14 CBCN	CBC Northbeat		Murdoch Mysteries		Marketplace	Rick Mercer	the fifth estate		CBC News: The National		CBC News	Rick Mercer	CBC Pass	CorrieStreet	The Tudors		CBC News Now	
15 APTN	Longmire		★★★ "45RPM" ('12) Jason Thompson, Liza Burns.				Exhibit A	APTN News	APTN	Candy	★★★ "45RPM" ('12) Jason Thompson, Liza Burns.				Exhibit A	Candy	Kingstar	Kingstar
16 NEWS	CBC News Now		CBC News: The National		CBC News Now		CBC News: The National		CBC News: The National		CBC News Now		CBC News: The National		Exchange with Lang		CBC News: The National	
17 HGTV	House	HouseHunt.	Bargain	Bargain	Bargain	Bargain	House	HouseHunt.	Bargain	Bargain	Bargain	Bargain	Renovation		HouseHunt.	HouseHunt.	House	House
18 BRAVO	Blue Bloods		Criminal Minds		The Fall		:15 The Listener		:15 Kingdom		:15 Criminal Minds		:15 Blue Bloods		:15 Criminal Minds		:15 The Fall	
19 DISC	Canada's Worst Driver		To Be Announced		Mayday		Mayday Special		To Be Announced		Canada's Worst Driver		Mayday		Mayday Special		Airplane Repo	
20 HIST	Treasures Decoded		Pawn Stars	Pawn Stars	Pawnog.	Pawnog.	Pawn Stars	Pawn Stars	Pawn Stars	Pawn Stars	Restoration	Restoration	American Pickers		Ancient Aliens		Pawn Stars	Pawn Stars
21 FAM	Phineas	:45 Liv/Mad	:10 Jessie	:40 Jessie		Next Step	"Good Luck Charlie, It's Christmas!"			Liv Maddie	"Santa Buddies" ('09) Craig Anton.			Life Derek	Latest Buzz	Wingin' It	Debra!	:50 Wizards
22 PBS	News	Business	PBS NewsHour		W.Week	Moyers/ Co	Doc Martin		American Masters				Charlie Rose		PBS NewsHour		W.Week	CharlieR
23 A&E	Criminal Minds		Criminal Minds		Criminal Minds		Criminal Minds		Criminal Minds		Criminal Minds		Criminal Minds		:05 Criminal Minds		Info-Doc.	Info-Doc.
24 ABC	News	World News	KOMO 4 News		Wheel	Jeopardy!	Last Man St	Cristela	Shark Tank		20/20		News	:35 Jimmy Kimmel Live		:35 Nightl.	:05 RingHonorWrestling	
25 NTV	Boy	Marry Me	Bones		CTV News	NTV Latenight News		:35 David Letterman		:35 Captain Atlantis Special Presentation				ET	E.T. Canada	Scenes of NFLD		NTV.ca
26 SRC	Le choc des générations		Zone doc		Le Téléjournal		Entrée principale			★★ "Le livre d'Eli" ('10) Denzel Washington.				24/60		Hors d'ondes		
27 TSN	That's H.	Curling Canada Cup Camrose, Alta.						SportsCentre		SportsC	SportsCentre		SportsCentre		SportsC	SportsCentre		SportsC
28 NBC	Local News	NBC News	Local News	Millionaire?	Jeopardy!	Wheel	Murray C'Mas (P)		Grimm		Constantine 1/2		Local News	:35 Jimmy Fallon		:35 Seth Meyers		:35 Last Call
29 CBS	News	News	KREM 2 News at 6 p.m.		Inside Ed.	Access H.	The Amazing Race		Grammy Christmas		Blue Bloods		News	:35 David Letterman		:35 Craig Ferguson		:40 Paid
30 BCTV	Early News	National	News Hour		ET	E.T. Canada	Boy	Marry Me	Bones		Constantine 1/2		News Hour Final		:05 ET Can.	:35 The Doctors		:35 ET
31 SPACE	Stargate: SG-1		Atlantis		Z Nation (SF)		InnerSpace	InnerSpace	Castle		Star Trek: Voyager		Atlantis		Z Nation		Star Trek: Next Gen.	
32 CITY	Murray C'Mas (P)		Grammy Christmas		Broke Girls	Two 1/2...	CityNews Tonight		EP Daily	Reviews	Extra	G.Martin	Paid	Paid	Paid	Paid	CityLine	
33 FOX	Pre-game Show		Football Pac-12 Championship NCAA Site: Levi's Stadium Santa Clara, Calif.							BigBang	News	:35 Modern	:05 M&M	:35 M&M	:05Anger M.	:35Cougar T	:05 WizeBuys	
34 CITV	News Hour		E.T. Canada	ET	Constantine 1/2		Boy	Marry Me	Bones		News Hour Final		:05 ET Can.	:35 The Doctors		:35 ET	:05 Secret	:35 Paid
35 PCH	The Browns	Payne	The Browns	Payne	Modern	Seinfeld	Family Guy	Family Guy	Amer. Dad	Amer. Dad	Jeffersons	Break	★★ "Head of State" ('03) Dylan Baker, Bernie Mac.				Paid	Paid
36 RSW	4:30 Hockey Peterborough vs Guelph				Sportsnet Central		Hockey	GameDay	Alpine Skiing FIS		Sportsnet Central		Sportsnet Central		Sportsnet Central		Sportsnet Central	
37 CNN	Anderson Cooper 360		CNN Special		CNN Heroes		CNN Special		CNN Special		Heroes	Heroes	CNN Special		CNNI		CNNI	
38 WGN	Met Mother	Met Mother	Met Mother	Met Mother	Met Mother	Met Mother	Rules	Rules	Parks/Rec	Parks/Rec	Parks/Rec	Raising	Raising	Raising	30 Rock	30 Rock	Paid	Paid
39 KTLA	Maury		News	KTLA News	Two 1/2...	Two 1/2...	Whose Line	Whose Line	Next Top Model (SF) 2/2		KTLA 5 News at 10		5 News	Friends	Friends	Family Guy	Family Guy	The Middle
40 WSBK	Bones		Bones		WBZ News		Seinfeld	Seinfeld	Met Mother	Met Mother	The Office	The Office	Comics	Rules	OK! TV	Community	Paid	Justice
41 SHOW	"En Vogue Christmas" ('14) Genelle Williams.				★★ "A Very Harold and Kumar Christmas" ('11)				★★ "A Very Harold and Kumar Christmas" ('11)				★★ "Fast & Furious" ('09) Paul Walker, Vin Diesel.				"A Very Harold & Ku...	
42 TCM	★★★ "Good News" ('47)			:45 ★★★★ "Easter Parade" ('48) Judy Garland.				:45 ★★★ "The Barkleys of Broadway" ('49)				:45 ★★★ "The Belle of New York"			:15 ★★ "Three Guys Named Mike" ('51)			
43 OLN	Storage W.	Storage W.	Ghost Hunters		Storage NY	Storage	Storage W.	Storage W.	Ghost Hunters		Storage NY	Storage	Storage NY	Storage NY	Canada	Paid	Paid	Paid

SATURDAY MORNING-AFTERNOON — DECEMBER 6, 2014

	8:00	8:30	9:00	9:30	10:00	10:30	11:00	11:30	12:00	12:30	1:00	1:30	2:00	2:30	3:00	3:30	4:00	4:30
2 FOOD	Table	South Heart	Pioneer	Pioneer	Chopped		Top Chef		Cutthroat Kitchen		Beat Flay	M. Diners	Diners, Dr.	Diners, Dr.	Carn. Eats	Carn. Eats	Ult.Food	DonutShow
3 MM	:05 ★★ "Scott Pilgrim vs. the World" ('10) Michael Cera.					★★ "The Cutting Edge 2: Going for the Gold" ('06)				:35 ★★ "Scott Pilgrim vs. the World" ('10) Michael Cera.					MuchMusic Countdown			
4 CMT	CMT Music		Chevy Top 20 Countdown				To Be Announced		TBA	TBA	Tori & Dean	Tori & Dean	LeAnEdie	LeAnEdie	JFL: Gags	JFL: Gags	Winter Wipeout	
5 OWN	Oprah' Master Class		Oprah Prime		What Would You Do?		Surgeon Oz	Surgeon Oz	Our America		The Locator	The Locator	To Catch a Killer		Murder She Solved		Dark Waters of Crime	
8 YTV	Numb Ch.	KungFu P	SpongeBob	Parents	RabbidsInv	Brdwnrs	Ninja Turtle	SanjayCraig	★★★ "Despicable Me" ('10) Steve Carell.				Penguins	Penguins	Penguins	Penguins	Penguins	Penguins
10 TOON	A Looney Tunes C'mas		Pokémon	Rangers	Yu-Gi-Oh	RescueBots	Beyblade	TeenTitan	Jimmy	Jimmy	Jimmy	★★ "A Dennis the Menace Christmas" ('07)				"Night at the Museum: Battle of the ...		
13 KNOW	"Curious George: A Ve...		Magic Bus	Doki	Wild Kratts	Wild Kratts	Mr.Maker	Speaks	Dog Jobs	Dog Jobs	Hope for Wildlife		The Blue Realm		Cities of the World		Hunt for the Shadow Cat	
14 CBCN	RubySkye	Fun Hunt	Recipes	Kitchen	Absolutely Canadian		Doc Zone		Alpine Skiing		Alpine Skiing		Alpine Skiing		National	Hockey	Hockey NHL	
15 APTN	Call of the Wild		The Young Riders		Longmire		★★★ "45RPM" ('12) Jason Thompson, Liza Burns.				Exhibit A	Warrior	The Young Riders		Call of the Wild		Longmire	
16 NEWS	7:00 CBC News Now					CBC News Now							National	At Issue	National	One on One	The Nature of Things	
17 HGTV	Bargain	Bargain	My Bath	My Bath	My Bath	My Bath	HouseHunt.	House	HH Internat. Reno.		Hawaii Life	Hawaii Life	Rehab	Rehab	Renovation	Renovation	Leave It	Leave It
18 BRAVO	7:00 "Pete's Christmas"		★ "Once Upon a Christmas" ('00) Kathy Ireland.				★ "Twice Upon a Christmas" ('01) John Dye.				"Christmas With Tucker" ('13) James Brolin.				"Pete's Christmas" ('13) Molly Parker, Bruce Dern.			
19 DISC	Mayday		Bering Sea Gold		Mayday Special		Mayday		Don't Drive Here...		Canada's Worst Driver		To Be Announced		How Made	How Made	How Made	How Made
20 HIST	Vegas Christmas Spe.		Pawn Stars	Pawn Stars	Pawn Stars	Pawn Stars	Pawn Stars	Pawn Stars	Pawn Stars	Pawn Stars	Pawn Stars	Pawn Stars	Pawn Stars	Pawn Stars	Pawn Stars	Pawn Stars	Vegas Christmas Spe.	
21 FAM	A.N.T. Farm	GoodLuck	Austin/ Ally	I Didn'tDoIt	Dog Blog	Jessie	Liv Maddie	Girl	"Santa Buddies" ('09) Craig Anton.			GravityFalls	Phineas	StarWars	Gaming	Next Step	A.N.T. Farm	Dog Blog
22 PBS	Jerry Apps: A Farm Story			Old House	Ask House	TestK	Jazzy Veg.	Martha	Cook's	Garden	Antiques Rd. Pt. 1 of 2 cont'd Dec 15			Great Performances			Magic Moments	
23 A&E	Criminal Minds		★★ "The Firm" (Drama,1993) Gene Hackman, Hal Holbrook, Tom Cruise.						★★★ "Goodfellas" (Crime Story,1990) Joe Pesci, Robert De Niro, Ray Liotta.						Criminal Minds		Criminal Minds	
24 ABC	KOMO 4 News		Football NCAA						NCAA Football Count		Wild C.	Ocean M.	Explore	Sea Rescue	Wildlife D	Outback	News	World News
25 NTV	Enter. News	Places	Legend City	Snowmob.	DimeFish	Ex-Wives	Lost Girl		On the Mark	Simpsons	Simpsons	Review	News	National	★★★ "The Social Network" ('10) Jesse Eisenberg.			
26 SRC	Ricardo	L'Épicerie	Téléjournal	La Facture	★ "Gooby (v.f)" ('09) David James Elliott.				★★ "Dans ses rêves!" ('09) Eddie Murphy.				La Semaine verte		Téléjournal	P'tite vie	En direct de l'univers	
27 TSN	7:00 Soccer C.Pal./Totten.	Women's World Cup Soccer Draw				CFL 30	Boxing HBO Championship			Curling Canada Cup Camrose, Alta.						SportsCentre		E:60
28 NBC	7:00 Local News Saturday			Soccer Everton at Manchester City EPL				Golf Hero World Challenge PGA Site: Isleworth Country Club					Skiing Birds of Prey		Astroblast	Chica	Tree Fu	LazyTown
29 CBS	Innovation	RecRehab	All in With	Basketball Wisconsin vs. Marquette NCAA					Football	Football	Football SEC Championship NCAA Site: Georgia Dome Atlanta, Ga.							Whack
30 BCTV	7:00 Saturday Morning News				FishCan.	RealFish	Powerboat	Driving TV	Noon News Hour		Collectors	Simpsons	Simpsons	Simpsons	Simpsons	"Cancel Christmas" ('10) Judd Nelson.		
31 SPACE	Paranormal Witness		Paranormal Witness		Paranormal Witness		Doctor Who 2/2		Doctor Who		Atlantis		Z Nation		Panic Button		★★★ "Poseidon" ('06)	
32 CITY	Polish Studio		Operation Smile		Next Top Model (SF) 2/2		The Shopping Channel		The Shopping Channel		Bollywood	Paid	Package	Modern	CityNews	CityNews	Hockey NHL	
33 FOX	7:00 KAYU Marketplace		Weekend Marketplace				Teen News	Paid	UFC Road to Octagon		Tip-Off	Basketball Northwestern vs. Butler NCAA				Hoops Ex	Big Ten Pre-game	
34 CITV	6:00 Sat. Morng. News		FishCan.	RealFish	Powerboat	Driving TV	Trashopolis		Collectors	Simpsons	Simpsons	Simpsons	Simpsons	"Cancel Christmas" ('10) Judd Nelson.				National
35 PCH	The Office	Paid	★ "From Paris With Love" ('10) John Travolta.				★★ "Buddy" ('97) Robbie Coltrane, Rene Russo.				★★★ "Shark Tale" ('04) Will Smith.				First Family	Mr. Box	Community	Community
36 RSW	6:30 Soccer Arsen./Sto.		Soccer EPL					Matchday	NHL Classics		Hockey Philadelphia Flyers at Los Angeles Kings NHL					SN Central	Hockey N.Y. R./Det.	
37 CNN	CNN Newsroom		CNN Newsroom		CNN Newsroom		CNN Newsroom		CNN Newsroom		Newsroom	Sanjay	CNN Newsroom		Smerconish		CNN Special Report	
38 WGN	Blue Bloods		Blue Bloods		Blue Bloods		Blue Bloods		Blue Bloods		Blue Bloods		Blue Bloods		Blue Bloods		Parks/Rec	Bulls Eye
39 KTLA	7:00 KTLA 5 News		Whisper	Whisper	Dr. Pol	Dr. Pol	Brady Barr	Brady Barr	E. Wild	E. Wild	RockPark	Healthy	Animals	State/ State	Places	On the Spot	★★ "Bad Santa" ('03)	
40 WSBK	Phantom Gourmet		Paid	Paid	Orlando's Top Ten		"Angel in the House" ('11) Maurice Cole.				Friends	Friends	M&M	M&M	Two 1/2...	Two 1/2...	BigBang	BigBang
41 SHOW	★★★ "Fast Five" (Action,2011) Paul Walker, Dwayne Johnson, Vin Diesel.						★★ "Fast & Furious" ('09) Paul Walker, Vin Diesel.				★★★ "Fast Five" (Action,2011) Paul Walker, Dwayne Johnson, Vin Diesel.						Lost Girl	
42 TCM	7:30 ★★ "Dark Delusion"		:15 ★★ "Rawhide" ('51) Tyrone Power.				★★ "The Sandpiper" ('65) Elizabeth Taylor.				:15 ★★★ "Boys' Town" ('38) Spencer Tracy.				★★★ "Annie Get Your Gun" ('50) Betty Hutton.			
43 OLN	Paid	Paid	Storage W.	Storage W.	Storage W.	Storage W.	Storage W.	Storage W.	Storage W.	Storage W.	Storage W.	Storage W.	Storage W.	Storage W.	Liquidator	Liquidator	St. Wars	Liquidator

SATURDAY EVENING — DECEMBER 6, 2014

	5:00	5:30	6:00	6:30	7:00	7:30	8:00	8:30	9:00	9:30	10:00	10:30	11:00	11:30	12:00	12:30	1:00	1:30
2 FOOD	Food	Food	Diners, Drives-ins		Guy's Grocery Games		Ult.Food	DonutShow	Diners, Drives-ins		Guy's Grocery Games		Cutthroat Kitchen		Beat Flay	M. Diners	Chopped	
3 MM	Simpsons	Simpsons	Simpsons	Simpsons	★★ "Scott Pilgrim vs. the World" ('10) Alison Pill, Michael Cera.					Simpsons	Simpsons	Simpsons	South Park	South Park	South Park	South Park	South Park	South Park
4 CMT	★★★ "The Christmas Blessing" ('05)				Funniest Home Videos		Winter Wipeout		★★★ "The Christmas Blessing" ('05)				Funniest Home Videos		Winter Wipeout		"The Christmas Bless...	
5 OWN	Dark Waters of Crime		Motives & Murders		Murder in Paradise		The Devil You Know		True Crime Scene		Cold Blood		Rescue	Rescue	Paid	Ghostly	Paid	Rescue
8 YTV	Penguins	Penguins	★★ "Christmas With the Kranks" ('04) Tim Allen.				"The Three Stooges" ('12) Sean Hayes.				Mr. Young	Life Boys	Haunting	Haunting	"The Three Stooges" ('12) Sean Hayes.			
10 TOON	3:30 "Night at the Muse...		★★ "Bad Santa" ('03) Billy Bob Thornton.				Fugget	Dating Guy	★★ "Jingle All the Way" ('96)				Fugget	Canyon	"Night at the Museum: Battle of the Smithsonian"			
13 KNOW	The Frankincense Trail		Hope for Wildlife		Crucible of Life		Heartbeat		A Touch of Frost				Cities of the World		A Touch of Frost			
14 CBCN	4:00 Hockey NHL				Hockey NHL						Post-game	CBC News	Republic of Doyle		Dragons' Den		Mr. D	22 Minutes
15 APTN	HardRock	HardRock	★★★ "A Beachcombers Christmas" ('04)				Exhibit A	Blackstone		Candy	★★★ "A Beachcombers Christmas" ('04)				Exhibit A	Candy	Kingstar	Kingstar
16 NEWS	the fifth estate		National	Marketplace	The Passionate Eye		Doc Zone		National	One on One	The Passionate Eye		National	At Issue	National	One on One	The Nature of Things	
17 HGTV	House	House	Income Property		Leave It	Leave It	Tackle	Tackle	HH Internat. Reno.		Hawaii Life	Hawaii Life	House	House	Bargain	Bargain	Bargain	Bargain
18 BRAVO	★★ "Christmas on Chestnut Street" ('06)				Castle		Forever		The Mysteries of Laura		★★ "Four Weddings and a Funeral" ('94) Hugh Grant.					★★★ "Overboard" ('87) Goldie Hawn.		
19 DISC	Fast N' Loud		Canada's Worst Driver		River Monsters		Dude, You're Screwed		Canada's Worst Driver		River Monsters		Fast N' Loud		Moonshiners		Dude, You're Screwed	
20 HIST	Pawn Stars		Pawn Stars	Pawn Stars	Pawn Stars	Pawn Stars	Pawn Stars	Vegas Christmas Spe.		Pawn Stars		Pawn Stars	Pawn Stars	Pawn Stars	Pawn Stars	Pawn Stars	Pawn Stars	Pawn Stars
21 FAM	All Star New Year		GoodLuck	Liv Maddie	Girl	Next Step	I Didn'tDoIt	A.N.T. Farm	Next Step	Wingin' It	★ "Twas the Night" ('01)			Life Derek	Latest Buzz	Wingin' It	Debra!	:50 Wizards
22 PBS	4:00 Magic Moments		Victor Borge's Timeless Comedy!			Great Performances					Front and Center		Austin City Limits		Dalziel and Pascoe		Nova	
23 A&E	Criminal Minds		Criminal Minds		Criminal Minds		Criminal Minds		Criminal Minds		Criminal Minds		Criminal Minds		Criminal Minds		Info-Doc.	Info-Doc.
24 ABC	Pre-game /:05 Football NCAA						Postgame	Pac-12	Wheel	Jeopardy!	Cougar T	Cougar T	News	:35 Castle		:35 Burn Notice		:35Cougar T
25 NTV	Movie	★★★ "The Other Guys" ('10) Will Ferrell.				News	Enter. News	Saturday Night Live			The Twilight Zone		CSI: Miami		Simpsons	Scenes of NFLD		Enter. News
26 SRC	Downton Abbey		Dre Grey, leçons		Téléjournal	Infoman	★★ "Vicky Cristina Barcelona (v.f.)" ('08)				"La vie et tout le reste" ('03) Jason Biggs.				:05 Hors d'ondes			
27 TSN	4:30 E:60	Curling Canada Cup Camrose, Alta.						SportsCentre		SportsC	SportsCentre		SportsCentre		SportsCentre		SportsCentre	
28 NBC	Local News	NBC News	Local News	Millionaire?	The Good Wife		★★★★ "It's a Wonderful Life" ('46) Donna Reed, James Stewart.						Local News	Saturday Night Live			Paid	Paid
29 CBS	News	News	News	Paid	Football MWC Tournament NCAA							Inside Ed.	News	:35 The Closer		:35 Leverage		:35 Paid
30 BCTV	Movie	National	News Hour		16x9		Sleepy Hollow		Sleepy Hollow		Crime Stories		News Final	:35 Saturday Night Live			:05 PartyPoker	
31 SPACE	4:00 ★★★ "Poseidon"		Atlantis		"Universal Soldier: Day of Reckoning" ('12) Scott Adkins.					:25 ★★★★ "Crank" ('06)			:15 ★★ "Crank 2: High Voltage" ('09)				:15"Halo 4: Forward Un...	
32 CITY	4:00 Hockey NHL				CityNews	CityNews	CityNews	CityNews	The Beat	G.Martin	CityLine		Paid	Paid	Paid	Paid	CityLine	
33 FOX	Football Big Ten Championship NCAA Site: Lucas Oil Stadium Indianapolis, Ind.							BigBang	Mission of Mercy		News	Wanted	LucasBros.	LucasBros.	Glee		The Office	Raising
34 CITV	News Hour		16x9		Sleepy Hollow		Sleepy Hollow		Crime Stories		News Final	:35 Saturday Night Live			:10 PartyPoker		:05 Paid	:35 Paid
35 PCH	The Middle	The Middle	★★ "Smart People" ('08) Dennis Quaid.				Family Guy	Family Guy	Seinfeld	Seinfeld	Queens	Queens	★★ "Ali" (Biography,2001) Mario Van Peebles, Jamie Foxx, Will Smith.					
36 RSW	4:00 Hockey N.Y. Rangers vs Detroit				Sportsnet Central		Poker European Tour		Month	Countdown	Sportsnet Central		Sportsnet Central		Sportsnet Central		Sportsnet Central	
37 CNN	Somebody's Gotta		Somebody's Gotta		This Is Life		This Is Life		This Is Life		This Is Life		This Is Life		CNNI		CNNI	
38 WGN	Basketball Golden State Warriors at Chicago Bulls NBA					Raising	Blue Bloods		Blue Bloods		Met Mother	Met Mother	Rules	Rules	Mad About	Mad About	Mad About	Mad About
39 KTLA	4:00 ★★ "Bad Santa"		News	KTLA News	Two 1/2...	Two 1/2...	Operation Smile		Two 1/2...	Two 1/2...	KTLA 5 News at 10		5 News	What Went	What Went	Paid	The Middle	The Middle
40 WSBK	★★ "Cradle 2 the Grave" ('03) DMX, Jet Li.				Seinfeld	Seinfeld	WBZ News	Met Mother	The Office	The Office	Queens	Met Mother	Entertainers		"Assassins' Code" ('11) Min-su Choi, Julian Lee.			
41 SHOW	"'12 Disasters of Christmas" ('12) Ed Quinn.				★★★ "Fast Five" (Action,2011) Paul Walker, Dwayne Johnson, Vin Diesel.						★★ "Fast & Furious" ('09) Paul Walker, Vin Diesel.				★★★ "How The Grinch Stole Christmas" ('00)			
42 TCM	★★★★ "Who's Afraid of Virginia Woolf?" ('66) Elizabeth Taylor.					★★★ "The Naked Spur" ('53)			:15 ★★★ "The World, the Flesh, and the Devil"				★ "Roller Boogie" ('79) Linda Blair.			:45 ★ "Heavenly Bodies" ('85)		
43 OLN	Mantracker		St. Wars	Liquidator	Liquidator	Liquidator	Mantracker		Ghost Hunters		Ghost Hunters		Storage NY	Storage NY	Canadian	Paid	Paid	Paid

SUNDAY MORNING-AFTERNOON — DECEMBER 7, 2014

	8:00	8:30	9:00	9:30	10:00	10:30	11:00	11:30	12:00	12:30	1:00	1:30	2:00	2:30	3:00	3:30	4:00	4:30
2 FOOD	Holiday Feast		G. Ramsay's Seasonal		Holiday Baking		Iron Chef America		Iron Chef America		Iron Chef America		Iron Chef America		Pioneer	Pioneer	The Pioneer Woman	
3 MM	Fresh P.	★★★ "Kick-Ass" ('10) Clark Duke, Aaron Taylor-Johnson.					Fresh P.	Fresh P.	Fresh P.	★★★ "Kick-Ass" ('10) Clark Duke, Aaron Taylor-Johnson.					VideoFlow		VideoFlow	
4 CMT	CMT Music		Tori & Dean	Medium	JFL: Gags	JFL: Gags	Ship Wars	Ship Wars	Ship Wars	Ship Wars	Deal With It	Deal With It	JFL: Gags	JFL: Gags	To Be Announced		C'mas Lake Louise	
5 OWN	Super Soul Sunday Pr		Help Desk	Help Desk	Flex & Shanice		"The Best Exotic Marigold Hotel" ('11) Bill Nighy, Maggie Smith, Judi Dench.						All for Nothing		GroceryB	GroceryB	GroceryB	GroceryB
8 YTV	Littlest Pet	Santa Claus Parade 2014			Max	Hathaway	Hathaway	Thunder	★★★ "Diary of a Wimpy Kid" ('10)				★★ "Diary of a Wimpy Kid: Rodrick Rules" ('11)				"Diary of a Wimpy Kid:...	
10 TOON	★★ "Wakko's Wish" ('99) Rob Paulsen.				Year Without Santa		B-Psycho	B-Psycho	B-Psycho	B-Psycho	B-Psycho	B-Psycho	Total. Spies	Rocket	Johnny	DrDimen.	Camp	Total Drama
13 KNOW	PAWPatrol	:35 George	Trek/Sheep	Arthur	Wild Kratts	Gruffalo	Gruffalo	Annedroids	Animal	Animal	Cities of the World		Home	Part World	Hope for Wildlife		Victorian Farm	
14 CBCN	CorrieStreet	CorrieStreet	CorrieStreet	Marketplace	Recipes	Kitchen	Maamuitaau	One on One	Steven and Chris		Alpine Skiing		Q		CBC Pass	Mr. D	★★★ "Toy Story 2" ('99)	
15 APTN	Kingstar	Kingstar	Arctic Air		Heartland		★★★ "A Beachcombers Christmas" ('04)				Other Side	Sivummut	The Nature of Things		APTN	APTN News	Arctic Air	
16 NEWS	7:00 CBC News Now					CBC News Now								Marketplace	Doc Zone		the fifth estate	
17 HGTV	Holmes Inspection		Holmes Makes It Right		Renovation		HouseHunt.	House	Leave It	Leave It	Renovation	Renovation	Income Property		Holmes Makes It Right		Tackle	Tackle
18 BRAVO	7:"The Christmas She...		"A Golden Christmas" ('09) Andrea Roth.				"Three Holiday Tails" ('11) Julie Gonzalo.				"The Christmas Shepherd" (Family,2014) Teri Polo.				★★ "Christmas on Chestnut Street" ('06)			
19 DISC	Cold Water Cowboys		Game of Stones		Bering Sea Gold		Fast N' Loud		Canada's Worst Driver		River Monsters		MythBusters		Cash Cab	Cash Cab	Mighty Cruise Ships	
20 HIST	American Pickers		CountCars	CountCars	Pawn Stars	Pawn Stars	Pawn Stars	Pawn Stars	Pawn Stars	Pawn Stars	CountCars	CountCars	Pawn Stars	Pawn Stars	Restoration	Restoration	Pawn Stars	Pawn Stars
21 FAM	A.N.T. Farm	GoodLuck	Austin/ Ally	I Didn'tDoIt	Jessie		Liv Maddie	Girl	"The Ultimate Christmas Present"			GravityFalls	Phineas	The 7D	StarWars	Next Step	A.N.T. Farm	Jessie
22 PBS	C.George	Cat/ Hat	SciGirls	The Impact	Inside Olympia		Moyers/ Co	FocusEu.	Alaska		Best of Birds		American Masters				Great Performances	
23 A&E	★★★ "Goodfellas" (Crime Story,1990) Joe Pesci, Robert De Niro, Ray Liotta.						★★ "Black Hawk Down" (Action,'01) Eric Bana, Ewan McGregor, Josh Hartnett.						Duck Dyn.	Duck Dyn.	Duck Dyn.	Duck Dyn.	Duck Dyn.	Duck Dyn.
24 ABC	KOMO 4 News		This Week		Animal Res.	Paid	Paid	Paid	Paid	X Games	World of X Games		Family Skating Tribute				Sea Rescue	Wildlife D
25 NTV	Review	Question Period		Syllables	West Block	W5		Made Here	Sportsman	Jeopardy!	Wheel	NTV Evening Newshour		National	Funniest Home Videos		A to Z	A to Z
26 SRC	Coulisses pouvoir		Téléjournal	La Semaine verte		Regard	Enquête		★★★ "Encore 17 ans" ('09) Leslie Mann, Zac Efron.				Un air de famille		Téléjournal	Découverte		Ici Laflaque
27 TSN	7:30SportsC	SportsC	Curling Canada Cup Camrose, Alta.						Soccer MLS Cup MLS					SportsCentre			NFL Football Night	
28 NBC	Meet the Press		Paid	Swimming		Golf Hero World Challenge PGA Site: Isleworth Country Club Windermere, Fla.							Skiing Birds of Prey		Poppy Cat	NdlDdl	Football Night	
29 CBS	7:00 Sunday	Face Nation	The NFL Today		Paid	Changers	Access Hollywood		Snocross Championship		Football NFL						Backroads	Inside Ed.
30 BCTV	7:00 Sunday Morning News				West Block	Context	Joel Osteen	Paid	Noon News Hour		Ice Pilots NWT		Simpsons	Simpsons	Simpsons	★★ "His and Her Christmas" ('05)		
31 SPACE	7: "Stargate: The Ark o...		Z Nation		★★★ "Back to the Future" ('85) Michael J. Fox.					:25 ★★★ "Back to the Future II" ('89)				:40 ★★★ "Back to the Future III" ('90) Michael J. Fox.				
32 CITY	Op.Smile	Festival Italiano di Johnny Lombardi					The Shopping Channel		Mantracker		Wild Things		Liquidator	Modern	CityNews	Hometown	Hockey Van./Ott.	
33 FOX	Fox News Sunday		Fox NFL Sunday		Football Carolina Panthers at New Orleans Saints NFL						Football Seattle Seahawks at Philadelphia Eagles NFL Site: Lincoln Financial Field							The OT
34 CITV	6:00 Sunday News		West Block	Context	Joel Osteen	Paid	16x9		Ice Pilots NWT		Simpsons	Simpsons	Simpsons	★★ "His and Her Christmas" ('05) David Sutcliffe.				National
35 PCH	The Office	Paid	★★ "Just Like Heaven" ('05) Reese Witherspoon.				★★ "17 Again" ('09) Leslie Mann, Zac Efron.				★★★ "Tangled" ('10) Zachary Levi, Mandy Moore.				BigBang	BigBang	BigBang	BigBang
36 RSW	Sportsnet Central		UFC 181				Rodeo Wrangler National Finals				OilerSpecial	OilerSpecial	NHL Classics		Sportsnet Central		Alpine Skiing FIS	
37 CNN	Reliable Sources		State of the Union		Fareed Zakaria GPS		CNN Newsroom		CNN Newsroom		CNN Newsroom		CNN Newsroom		CNN Newsroom		CNN Newsroom	
38 WGN	In the Heat of the Night		In the Heat of the Night		In the Heat of the Night		In the Heat of the Night		In the Heat of the Night		In the Heat of the Night		In the Heat of the Night		In the Heat of the Night		In the Heat of the Night	
39 KTLA	7:00 KTLA 5 News		In Touch Ministries		Paid	Paid	Paid	Paid	Paid	Paid	Paid	Paid	Careers	Family Guy	SAF3		"The Princess Diaries ...	
40 WSBK	Phantom Gourmet		Paid	Paid	★★ "Trapped" ('02) Courtney Love, Charlize Theron.				★★ "Smart People" ('08) Dennis Quaid.				White Collar		The Good Wife		The Good Wife	
41 SHOW	"Window Wonderland" ('13) Chyler Leigh.				★★★ "How The Grinch Stole Christmas" ('00)				★★ "Arthur Christmas" ('11) James McAvoy.				"Grumpy Cat's Worst Christmas Ever" ('14)				"Dear Santa" ('11)	
42 TCM	7: "The Wonderful World of the Bro...			★★★★ "The Man Who Came to Dinner" ('42)				★★★ "It Happened on Fifth Avenue" ('47)				★★★★ "Scrooge" ('70) Albert Finney.				★★ "A Ticklish Affair" ('63)		
43 OLN	Paid	Paid	Storage W.	Storage W.	Storage W.	Storage W.	Storage W.	Storage W.	Storage W.	Storage W.	Storage W.	Storage W.	Storage W.	Storage W.	Liquidator	Liquidator	Liquidator	St. Wars

SUN TV GUIDE

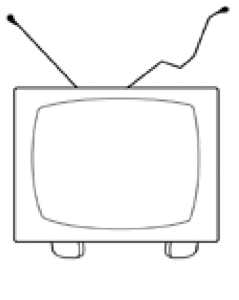

SUNDAY EVENING — DECEMBER 7, 2014

		5:00	5:30	6:00	6:30	7:00	7:30	8:00	8:30	9:00	9:30	10:00	10:30	11:00	11:30	12:00	12:30	1:00	1:30
2	FOOD	Food Truck Face-Off		Holiday Baking		Cutthroat Kitchen		Food Truck Face-Off		Holiday Baking		Cutthroat Kitchen		The Pioneer Woman		Food Truck Face-Off		Iron Chef America	
3	MM	VideoFlow		MuchMusic Countdown				★★★ "Kick-Ass" ('10) Clark Duke, Aaron Taylor-Johnson.					ComBang	Sit Down	Sit Down	Sit Down	Sit Down	Sit Down	Sit Down
4	CMT	Funniest Home Videos		Winter Wipeout		Winter Wipeout		Funniest Home Videos		Winter Wipeout		Winter Wipeout		Funniest Home Videos		Winter Wipeout		Winter Wipeout	
5	OWN	Undercover Boss Can.		Where Are They Now?		Surgeon Oz	Surgeon Oz	Motives & Murders		Where Are They Now?		Oprah' Master Class		Flex & Shanice		Ghostly	Ghostly	Paid	Rescue
8	YTV	4:"Diary of a Wimpy Ki...		★★★ "Home Alone 2: Lost in New York" ('92) Macaulay Culkin.					Under. High	Mission	Max	Mr. Young	Life Boys	Haunting	Haunting	★★★ "Home Alone 2: Lost in New York" ('92)			
10	TOON	Planet X	Stoked	Fugget	Futurama	Awesomes	Family Guy	Amer. Dad	Fugget	Futurama	Awesomes	Family Guy	Amer. Dad	Fugget	Fugget	Total. Spies	Rocket	Johnny	B-Psycho
13	KNOW	World of Stonehenge		Architects of Change		Sea Strikers		Monarch of the Glen		Vera			Home	Crucible of Life		Monarch of the Glen		Vera	
14	CBCN	4:00 ★★★ "Toy Story 2"		Heartland		★★★ "Elf" ('03) James Caan, Will Ferrell.				CBC News: The National		CBC News	★★ "Polytechnique" ('09) Maxim Gaudette.				the fifth estate		Reflections
15	APTN	Cashing In	Cashing In	Mohawk	Mohawk	Blackstone		The Nature of Things		Reel Insights		Cashing In	Cashing In	Blackstone		Indians	Candy	Kingstar	Kingstar
16	NEWS	The Passionate Eye		CBC News: The National		The Passionate Eye		The Passionate Eye		CBC News: The National		The Passionate Eye		Doc Zone		CBC News: The National		the fifth estate	
17	HGTV	House	House	Alaska	Alaska	Celeb Home	Celeb Home	Holmes Makes It Right		Alaska	Alaska	Celeb Home	Celeb Home	Renovation		Holmes Inspection 1/2		Holmes Inspect Pt. 2 of 2	
18	BRAVO	"Signed, Sealed, Delivered for Christmas" (Family)				"A Golden Christmas" ('09) Andrea Roth.				"Three Holiday Tails" ('11) Julie Gonzalo.				"The Christmas Shepherd" (Family,2014) Teri Polo.				"Signed, Sealed, Deli...	
19	DISC	Eaten Alive				Alaska/Frontier		MythBusters		Eaten Alive				Alaska/Frontier		MythBusters		MythBusters	
20	HIST	Pawn Stars	Pawn Stars	Mountain Men		The Curse of Oak Island		Ice Road Truckers		Pawn Stars	Pawn Stars	CountCars	CountCars	American Pickers		Pawn Stars	Pawn Stars	Restoration	Restoration
21	FAM	:20 Phineas	Austin/ Ally	GoodLuck	Liv Maddie	Girl	Austin/ Ally	Deadtime	Deadtime	Next Step	Wingin' It	Jessie	GoodLuck	Wizards	Life Derek	Latest Buzz	Wingin' It	Debra!	:50 Wizards
22	PBS	4:00 Great Performances			Downton Abbey Rediscovered			Masterpiece Classic				Masterpiece Classic		Warriors		Masterpiece Classic			
23	A&E	Duck Dyn.	Duck Dyn.	Duck Dyn.	Duck Dyn.	Dogs of War		Duck Dynasty		Duck Dyn.	Duck Dyn.	Duck Dyn.	Duck Dyn.	Dogs of War		:05 Duck Dynasty		Info-Doc.	Info-Doc.
24	ABC	News	World News	KOMO 4 News		SeattleChildMiracle		Once Upon a Time		Resurrection		Revenge		News	:35 Castle		:35 Burn Notice		:35 Videos
25	NTV	Simpsons	Bad Judge	Family Guy	Bob Burger	News	NTV Latenight News		Ent. Tonight		Border	Border	Bob & Doug	Meetings	Simpsons	Simpsons	Scenes of NFLD		News
26	SRC	Tout le monde en parle				:15 Journal	:45 ★★ "Une méthode dangereuse" ('11)				:25 ★★ "La fille du puisatier" ('11) Daniel Auteuil.				:25 Hors d'ondes				
27	TSN	:15 Football New England Patriots at San Diego Chargers NFL Site: Qualcomm Stadium							SportsC	SportsCentre		SportsCentre		SportsCentre		SportsCentre		SportsCentre	
28	NBC	:20 Football New England Patriots at San Diego Chargers NFL Site: Qualcomm Stadium							Mark Few	TMZ		Blue Bloods		Local News	Paid	Wheel	Paid	Paid	Judge Judy
29	CBS	News	CBS News	KREM 2 News at 6 p.m.		60 Minutes		I Love Lucy C'mas		The Mentalist		CSI: Crime Scene		News	:35 FamilyG	:05 The Pinkertons		Backroads	:35 Paid
30	BCTV	Movie	National	News Hour		A to Z	A to Z	Simpsons	Bad Judge	Family Guy	Bob Burger	Border	Border	News Final	West Block	Paid	Paid	Ent. Tonight	
31	SPACE	The Librarians 1/2		The Librarians Pt. 2 of 2		★★★ "Back to the Future" ('85) Michael J. Fox.					:25 ★★★ "Back to the Future II" ('89)				:40 ★★★ "Back to the Future III" ('90) Michael J. Fox.				
32	CITY	4:00 Hockey Vancouver vs Ottawa				Revenge		CityNews	CityNews	The Beat	G.Martin	CityLine		Paid	Paid	Paid	Paid	CityLine	
33	FOX	Paid	LivDream	Trout TV	BigBang	Two 1/2...	M&M	Simpsons	Brooklyn 99	Family Guy	Bob Burger	News	Bones		Anger M.	Met Mother	Cougar T	Wize Buys TV	
34	CITV	News Hour		A to Z	A to Z	Border	Border	Simpsons	Bad Judge	Family Guy	Bob Burger	News Final	:35 Block	Paid	Paid	Ent. Tonight		Paid	Paid
35	PCH	Modern	Modern	★★★ "Match Point" ('05) Scarlett Johansson.					The Closer		The Closer		★★ "Daredevil" ('03) Jennifer Garner, Ben Affleck.				There Yet?	Paid	Paid
36	RSW	Countdown	Hockey	Hockey San Jose Sharks at Edmonton Oilers NHL					SN Central	Poker European Tour		Sportsnet Central		Sportsnet Central		Sportsnet Central		Sportsnet Central	
37	CNN	CNN Heroes: An All Star Tribute				CNN Heroes: An All Star Tribute				CNN Special		CNN Heroes: An All Star Tribute				CNNI		Early Start	
38	WGN	★★ "Bad Santa" ('03) Billy Bob Thornton.				Bones		Bones		"The Princess Diaries 2: Royal Engagement"				Mad About	Mad About	Mad About	Mad About	Mad About	Mad About
39	KTLA	4: "The Princess Diarie...		News	KTLA News	Name Game	Name Game	Friends	Friends	KTLA 5 Sunday Edition		KTLA 5 News at 10		5 News	In Depth	Unsealed	Unsealed	In Touch	Family Guy
40	WSBK	Blue Bloods		Blue Bloods		BigBang	BigBang	Two 1/2...	Two 1/2...	M&M	M&M	Raising	Raising	Rules	Rules	OK! TV	Paid	Republic of Doyle	
41	SHOW	4:00 "Dear Santa" ('11)		Lost Girl 1/2		"The Red Tent" (Drama,2014) Pt. 1 of 2				Lost Girl 1/2		"The Red Tent" (Drama,2014) Pt. 1 of 2				"Grumpy Cat's Worst Christmas Ever" ('14)			
42	TCM	★★★★ "From Here to Eternity" ('53)				:15 ★★★ "Separate Tables" ('58) Deborah Kerr.				Van Beuren		:15 "Yankee Doodle in Berlin" (")			"Law of the Border" ('66)			"Dry Summer" ('63)	
43	OLN	Mantracker		Liquidator	St. Wars	Liquidator	Liquidator	Mantracker		Ghost Hunters		Ghost Hunters		Storage NY	Storage NY	Paid	Paid	Paid	Paid

MONDAY EVENING — DECEMBER 8, 2014

		5:00	5:30	6:00	6:30	7:00	7:30	8:00	8:30	9:00	9:30	10:00	10:30	11:00	11:30	12:00	12:30	1:00	1:30
2	FOOD	Holiday Baking		DonutShow	DonutShow	Diners, Drives-ins		Carn. Eats	Carn. Eats	Diners, Dr.	Diners, Dr.	Restaurant Stakeout		Diners, Drives-ins		Chopped		Rachel Ray's Week in	
3	MM	4:00 MM Countdown		Simpsons	Cleveland	ComBang	Parks/Rec	Community	Simpsons	At Midnight	Conan		Cleveland	ComBang	Parks/Rec	At Midnight	Community	Conan	
4	CMT	★★★ "All She Wants for Christmas" ('06)				Christmas Luau			BestChow	★★★ "All She Wants for Christmas" ('06)				Christmas Luau			BestChow	"All She Wants for Chri...	
5	OWN	GroceryB	GroceryB	Deion's Family Playbook		Where Are They Now?		Dark Waters of Crime		Dark Waters of Crime		Ext. Makeover: Home		Deion's Family Playbook		Paid	Ghostly	Rescue	Rescue
8	YTV	Parents	SpongeBob	The Naughty List		Hathaway	Thunder	Funniest Home Videos		Wipeout		JFL: Gags	Life Boys	Haunting	Haunting	Funniest Home Videos		Wipeout	
10	TOON	B-Psycho	Total Drama	Family Guy	Amer. Dad	Archer	Robot	Futurama	Fugget	Family Guy	Amer. Dad	Robot	Archer	Fugget	Fugget	Total Drama	TeenTitan	Planet X	Johnny
13	KNOW	Jack	Wild Kratts	Architects of Change		Hope for Wildlife		World of Stonehenge		Women and Art		Apocalypse: WWI		Hope for Wildlife		Women and Art		Picture This	
14	CBCN	CBC Northbeat		Murdoch Mysteries		Murdoch Mysteries		Strange Empire		CBC News: The National		CBC News	Rick Mercer	22 Minutes	CorrieStreet	Cracked		CBC News Now	
15	APTN	Au Nord du 60e		★★★★ "La légende des baleines" ('02)				Légendes	APTN News	APTN	Rien cacher	★★★★ "La légende des baleines" ('02)				Deerskins	Rien cacher	Kingstar	Kingstar
16	NEWS	CBC News Now		CBC News: The National		CBC News Now		CBC News: The National		CBC News: The National		CBC News Now		CBC News: The National		Exchange with Lang		CBC News: The National	
17	HGTV	House	HouseHunt.	Renovation		Leave It	Leave It	House	HouseHunt.	Renovation		Leave It	Leave It	Renovation		HouseHunt.	HouseHunt.	House	House
18	BRAVO	Blue Bloods		Criminal Minds		Kingdom		The Listener		Person of Interest		Criminal Minds		Blue Bloods		Kingdom		Criminal Minds	
19	DISC	How Made	How Made	River Monsters		Canada's Worst Driver		How Made	How Made	River Monsters		Canada's Worst Driver		How Made	How Made	How Made	How Made	Overhaulin'	
20	HIST	Mountain Men		Restoration Garage		CountCars	CountCars	Restoration Garage		Pawn Stars	Pawn Stars	Restoration	Restoration	American Pickers		Ancient Aliens		Pawn Stars	Pawn Stars
21	FAM	Austin/ Ally	Austin/ Ally	Liv Maddie	Jessie	Jessie	GravityFalls	StarWars	Gaming	Deadtime	Wingin' It	GoodLuck	Win,Lose	Wizards	Life Derek	Latest Buzz	Wingin' It	Debra!	:50 Wizards
22	PBS	News	Business	PBS NewsHour		The Café	Steves'	Antiques Roadshow		Antiques Roadshow		Independent Lens		Charlie Rose		PBS NewsHour		Antiques Roadshow	
23	A&E	The First 48		The First 48		Godfather of Pittsburgh		The First 48		The First 48		The First 48		Godfather of Pittsburgh		:05 The First 48		Info-Doc.	Info-Doc.
24	ABC	News	World News	KOMO 4 News		Wheel	Jeopardy!	The Great Christmas Light Fight (SP)				Castle		News	:35 Jimmy Kimmel Live		:35 Nightl.	:05Cougar T	:35 Paid
25	NTV	NCIS: Los Angeles		Sleepy Hollow		CTV News	NTV Latenight News		:35 David Letterman		:35 ET	E.T. Canada	Meredith Vieira		The Talk		NFLD	NTV News	News
26	SRC	L'auberge du chien noir		Qui êtes-vous?		Le Téléjournal		Pour le plaisir		Regard	Le club des ex		:25 24/60		:25 Hors d'ondes				
27	TSN	:15 TBA	Football Atlanta Falcons at Green Bay Packers NFL Site: Lambeau Field						To Be Announced		T.H. 2 Nite	SportsCentre		SportsCentre		SportsCentre		SportsCentre	
28	NBC	Local News	NBC News	Local News	Millionaire?	Jeopardy!	Wheel	The Voice				State of Affairs		Local News	:35 Jimmy Fallon		:35 Seth Meyers		:35 Last Call
29	CBS	News	News	KREM 2 News at 6 p.m.		Inside Ed.	Access H.	Broke Girls	M&M	Scorpion		NCIS: Los Angeles		News	:35 David Letterman		:35 Craig Ferguson		:40 Paid
30	BCTV	Early News	National	News Hour		ET	E.T. Canada	NCIS: Los Angeles		Sleepy Hollow		State of Affairs		News Hour Final		:05 ET Can.	:35 The Doctors		:35 ET
31	SPACE	Stargate: SG-1		Z Nation		Grimm		InnerSpace	Tactics	Castle		Star Trek: Voyager		Grimm		Z Nation		Star Trek: Next Gen.	
32	CITY	Broke Girls	M&M	Scorpion		Broke Girls	Two 1/2...	CityNews Tonight		EP Daily	Reviews	Extra	G.Martin	Paid	Paid	Paid	Paid	CityLine	
33	FOX	Name Game	Name Game	Two 1/2...	Modern	BigBang	BigBang	Gotham		Sleepy Hollow		News	:35 Modern	:05 M&M	:35 M&M	:05Anger M.	:35Cougar T	:05 WizeBuys	
34	CITV	News Hour		E.T. Canada	ET	State of Affairs		NCIS: Los Angeles		Sleepy Hollow		News Hour Final		:05 ET Can.	:35 The Doctors		:35 ET	PrtyMama	:35 Paid
35	PCH	The Browns	Payne	The Browns	Payne	Modern	Seinfeld	Family Guy	Family Guy	Amer. Dad	Amer. Dad	Jeffersons	Break	★★ "Armored" ('09) Jean Reno, Matt Dillon.				Paid	Paid
36	RSW	4:00 Hockey Pit./N.Y. R.			SN Central	Sportsnet Central		NHL Classics		Draft Year	Hockey	Sportsnet Central		Sportsnet Central		Sportsnet Central		Sportsnet Central	
37	CNN	Anderson Cooper 360		Anderson Cooper 360		CNN Tonight		CNN Tonight		CNNI		CNNI		CNNI		CNNI		Early Start	
38	WGN	Funniest Home Videos		Funniest Home Videos		Met Mother	Met Mother	Rules	Rules	Parks/Rec	Parks/Rec	Parks/Rec	Raising	Raising	Raising	30 Rock	30 Rock	Paid	Paid
39	KTLA	Maury		News	KTLA News	Two 1/2...	Two 1/2...	The Originals		Jane the Virgin		KTLA 5 News at 10		5 News	Friends	Friends	Family Guy	Family Guy	The Middle
40	WSBK	Law & Order: S.V.U.		Law & Order: S.V.U.		WBZ News		Seinfeld	Seinfeld	Met Mother	Met Mother	The Office	The Office	Comics	Rules	OK! TV	Community	Paid	Justice
41	SHOW	"Window Wonderland" ('13) Chyler Leigh.				The Red Tent Pt. 2 of 2 from Dec 7				NCIS 1/2 cont'd Dec 9		The Red Tent Pt. 2 of 2 from Dec 7				NCIS 1/2 cont'd Dec 9		Hawaii Five-0	
42	TCM	★★★★ "An Affair to Remember" ('57) Cary Grant.				★★ "Once Upon a Honeymoon" ('42)				"Mr. Blandings Builds His Dream ...			:45 ★★★ "The Talk of the Town" ('42) Cary Grant.				:45 "The Bachelor & the Bobby-So...		
43	OLN	Storage W.	Storage W.	Storage W.	Storage W.	Storage NY	Storage	Storage W.	Storage W.	Storage W.	Storage W.	Storage NY	Storage	Dog and Beth: On the Hunt				Paid	Paid

TUESDAY EVENING — DECEMBER 9, 2014

		5:00	5:30	6:00	6:30	7:00	7:30	8:00	8:30	9:00	9:30	10:00	10:30	11:00	11:30	12:00	12:30	1:00	1:30
2	FOOD	Holiday Baking		Chopped		Chopped		Chopped Canada		Diners, Dr.	Diners, Dr.	Chopped		Chopped		Chopped		Barefoot	South Heart
3	MM	VideoFlow		Degrassi	Cleveland	Tosh.0	Parks/Rec	Community	Simpsons	At Midnight	Conan		Cleveland	Tosh.0	Parks/Rec	At Midnight	Community	Conan	
4	CMT	"Christmas Angel" ('12) Teri Polo, Della Reese.				★★★ "The Christmas Blessing" ('05)				"Christmas Angel" ('12) Teri Polo, Della Reese.				★★★ "The Christmas Blessing" ('05)				"Christmas Angel" ('12)	
5	OWN	4:00 Makeover: Home		Ext. Makeover: Home		Where Are They Now?		Murder She Solved		Murder She Solved		Extreme Makeover: Home Edition				Ghostly	Ghostly	Rescue	Rescue
8	YTV	Parents	SpongeBob	The Happy Elf		Max	Hathaway	Funniest Home Videos		Wipeout		JFL: Gags	Life Boys	Haunting	Haunting	Funniest Home Videos		Wipeout	
10	TOON	B-Psycho	Total Drama	Family Guy	Amer. Dad	Archer	Robot	Futurama	Fugget	Family Guy	Amer. Dad	Robot	Archer	Fugget	Fugget	Total Drama	TeenTitan	Planet X	Johnny
13	KNOW	Jack	Wild Kratts	Hope for Wildlife		The Blue Realm		Apocalypse: WWI		Inocente	:45 Do You Really Want to Know?			The Blue Realm		Inocente	:45 Do You Really Want to Know?		
14	CBCN	CBC Northbeat		Murdoch Mysteries		This Hour Has 22 Years		JFL: Mega Stars Vol 2		CBC News: The National		CBC News	Rick Mercer	22 Minutes	CorrieStreet	The Pillars of the Earth		CBC News Now	
15	APTN	Cashing In	Cashing In	Mohawk	Mohawk	Blackstone		Indians	APTN News	Face	Candy	Mohawk	Mohawk	Blackstone		Kills Me	Candy	Kingstar	Kingstar
16	NEWS	CBC News Now		CBC News: The National		CBC News Now		CBC News: The National		CBC News: The National		CBC News Now		CBC News: The National		Exchange with Lang		CBC News: The National	
17	HGTV	House	HouseHunt.	Holmes Makes It Right		Tackle	Tackle	House	HouseHunt.	Holmes Makes It Right		Tackle	Tackle	Renovation		HouseHunt.	HouseHunt.	House	House
18	BRAVO	Blue Bloods		"Catch a Christmas Star" ('13) Shannon Elizabeth.				The Listener		Person of Interest		Criminal Minds		Blue Bloods		"Catch a Christmas Star" ('13) Shannon Elizabeth.			
19	DISC	Gold Rush: Pay Dirt		Gold Rush		River Monsters		Canada's Worst Driver		Gold Rush		River Monsters		Canada's Worst Driver		Gold Rush: Pay Dirt		Gold Rush	
20	HIST	CountCars	CountCars	Pawn Stars	Pawn Stars	Pawnog.	Pawnog.	Canadian Pickers		Pawn Stars	Pawn Stars	Restoration	Restoration	American Pickers		Ancient Aliens		Pawn Stars	Pawn Stars
21	FAM	Jessie	I Didn'tDoIt	Girl	Austin/ Ally	Austin/ Ally	Dog Blog	Austin/ Ally	GoodLuck	Next Step	Wingin' It	GoodLuck	Win,Lose	Wizards	Life Derek	Latest Buzz	Wingin' It	Debra!	:50 Wizards
22	PBS	News	Business	PBS NewsHour		Rickover: The Birth of Nuclear Power				Frontline		Warriors		Charlie Rose		PBS NewsHour		Birth Nuclear Power	
23	A&E	Storage W.	Storage W.	Storage W.	Storage W.	Ship Wars	Ship Wars	Storage W.	Storage W.	Storage W.	Storage W.	Storage W.	Storage W.	Ship Wars	Ship Wars	:05 S. Wars	:35 S. Wars	Info-Doc.	Info-Doc.
24	ABC	News	World News	KOMO 4 News		Wheel	Jeopardy!	Santa Comin' to Town		Agents of SHIELD		Forever		News	:35 Jimmy Kimmel Live		:35 Nightl.	:05Cougar T	:35 Paid
25	NTV	4:00 "The Polar Express"		Chicago Fire		Victoria's Secret		News	NTV Latenight News		David Letterman		Meredith Vieira		The Talk		NFLD	NTV News	News
26	SRC	Les Morissette		Grand Rire de Québec		Le Téléjournal		Pour le plaisir		La Facture	Le club des ex		24/60		Hors d'ondes				
27	TSN	Off Record	Interruption	SportsCentre		Top 10	Top 10	That's Hockey 2 Nite		SportsCentre		SportsCentre		SportsCentre		SportsC	SportsCentre		SportsC
28	NBC	Local News	NBC News	Local News	Millionaire?	Jeopardy!	Wheel	The Voice		Marry Me	Boy	Chicago Fire		Local News	:35 Jimmy Fallon		:35 Seth Meyers		:35 Last Call
29	CBS	News	News	KREM 2 News at 6 p.m.		Inside Ed.	Access H.	Rudolph Red Reindeer		NCIS		Victoria's Secret		News	:35 David Letterman		:35 Craig Ferguson		:40 Paid
30	BCTV	Early News	National	News Hour		★★★ "The Polar Express" ('04) Tom Hanks.				Chicago Fire		Victoria's Secret		News Hour Final		:05 ET Can.	:35 ET	:05 ET Can.	:35 ET
31	SPACE	Stargate: SG-1		Paranormal Witness		Paranormal Witness		InnerSpace	Tactics	Castle		Star Trek: Voyager 1/2		Paranormal Witness		Paranormal Witness		Star Trek: Next Gen.	
32	CITY	The Story of Frozen		New Girl	Mindy	Broke Girls	Two 1/2...	CityNews Tonight		EP Daily	Reviews	Extra	G.Martin	Paid	Paid	Paid	Paid	CityLine	
33	FOX	Name Game	Name Game	Two 1/2...	Modern	BigBang	BigBang	Masterchef Junior		New Girl	Mindy	News	:35 Modern	:05 M&M	:35 M&M	:05Anger M.	:35Cougar T	:05 WizeBuys	
34	CITV	News Hour		Chicago Fire		Victoria's Secret		★★★ "The Polar Express" ('04) Tom Hanks.				News Hour Final		:05 ET Can.	:35 ET	:05 ET Can.	:35 ET	Comeback	:35 Paid
35	PCH	The Browns	Payne	The Browns	Payne	Modern	Seinfeld	Family Guy	Family Guy	Amer. Dad	Amer. Dad	Jeffersons	Break	★★ "Biker Boyz" ('03) Laurence Fishburne.				Paid	Paid
36	RSW	4:30 Hockey Calgary vs Toronto				Hockey	Hockey Edmonton Oilers at San Jose Sharks NHL					Sportsnet Central		PartyPoker		Sportsnet Central		Sportsnet Central	
37	CNN	Anderson Cooper 360		CNN Special Report		CNN Tonight		Anderson Cooper 360		CNN Special Report		CNNI		CNNI		CNNI		Early Start	
38	WGN	★★ "Bad Santa" ('03) Billy Bob Thornton.				Met Mother	Met Mother	Rules	Rules	Parks/Rec	Parks/Rec	Parks/Rec	Raising	Raising	Raising	30 Rock	30 Rock	Paid	Paid
39	KTLA	Maury		News	KTLA News	Two 1/2...	Two 1/2...	The Flash		Supernatural		KTLA 5 News at 10		5 News	Friends	Friends	Family Guy	Family Guy	The Middle
40	WSBK	Law & Order: C.I.		Law & Order: C.I.		WBZ News		Seinfeld	Seinfeld	Met Mother	Met Mother	The Office	The Office	Comics	Rules	OK! TV	Community	Paid	Justice
41	SHOW	"Debbie Macomber's Trading Christmas" ('11)				Covert Affairs		NCIS 2/2 from Dec 8		NCIS		NCIS		NCIS 2/2 from Dec 8		NCIS		NCIS	
42	TCM	★★★ "Objective, Burma!" ('45) James Brown, Errol Flynn.					★★★★ "The Adventures of Robin Hood" ('38)				★★★ "Gentleman Jim" ('42) Errol Flynn.				"Rocky Mountain" ('50) Errol Flynn.			"Never Say Goodbye"	
43	OLN	Storage W.	Storage W.	Magician Impossible		Storage NY	Storage	Storage W.	Storage W.	Magician Impossible		Storage NY	Storage	Dog and Beth: On the Hunt			Paid	Paid	Paid

WEDNESDAY EVENING — DECEMBER 10, 2014

		5:00	5:30	6:00	6:30	7:00	7:30	8:00	8:30	9:00	9:30	10:00	10:30	11:00	11:30	12:00	12:30	1:00	1:30
2	FOOD	Holiday Baking		Beat Flay	Beat Flay	Kitchen Inferno		Food	Food	Diners, Dr.	Diners, Dr.	Kitchen Inferno		Beat Flay	Beat Flay	Chopped		Save With Jamie	
3	MM	VideoFlow		Simpsons	Cleveland	South Park	Parks/Rec	Community	Simpsons	At Midnight	Conan		Cleveland	South Park	Parks/Rec	At Midnight	Community	Conan	
4	CMT	★★ "The Most Wonderful Time of the Year" ('08)				Jason McCoy C'mas		Johnny Reid: C'mas		★★ "The Most Wonderful Time of the Year" ('08)				CMT's Hottest		★★ "The Most Wonderful Time of the Year" ('08)			
5	OWN	ER Vets	ER Vets	Puppy	Puppy	Where Are They Now?		Murder in Paradise		To Catch a Killer		Ext. Makeover: Home		Puppy	Puppy	Paid	Ghostly	Paid	Rescue
8	YTV	Parents	SpongeBob	Abominable Christmas		H.Danger	Max	Funniest Home Videos		Wipeout		JFL: Gags	Life Boys	Haunting	Haunting	Funniest Home Videos		Wipeout	
10	TOON	B-Psycho	Total Drama	Family Guy	Amer. Dad	Archer	Robot	Futurama	Fugget	Family Guy	Amer. Dad	Robot	Archer	Fugget	Fugget	Total Drama	TeenTitan	Rocket	Johnny
13	KNOW	Jack	Wild Kratts	The Blue Realm		Cities of the World		Hidden Cities of Asia		The Nutcracker: Mariinsky 2012				Cities of the World		Hidden Cities of Asia		The Nutcracker	
14	CBCN	CBC Northbeat		Murdoch Mysteries		Republic of Doyle		Republic of Doyle		CBC News: The National		CBC News	Rick Mercer	22 Minutes	CorrieStreet	The Border		CBC News Now	
15	APTN	Run Wild	Run Wild	★★★ "Cowboys and Indians: The Killing of J.J. Harper" ('03)					APTN News	InFocus	Candy	★★★ "Cowboys and Indians: The Killing of J.J. Harper" ('03)					Candy	Kingstar	Kingstar
16	NEWS	CBC News Now		CBC News: The National		CBC News Now		CBC News: The National		CBC News: The National		CBC News Now		CBC News: The National		Exchange with Lang		CBC News: The National	
17	HGTV	House	HouseHunt.	HH Internat. Reno.		Hawaii Life	Hawaii Life	House	HouseHunt.	HH Internat. Reno.		Hawaii Life	Hawaii Life	Renovation		HouseHunt.	HouseHunt.	House	House
18	BRAVO	Blue Bloods		"Signed, Sealed, Delivered for Christmas" (Family)				The Listener		Person of Interest		Criminal Minds		Blue Bloods		"Signed, Sealed, Delivered for Christmas" (Family)			
19	DISC	Alaska/Frontier		Dude, You're Screwed		Gold Rush		Moonshiners		Alaska/Frontier		Dude, You're Screwed		Gold Rush		Moonshiners		Bering Sea Gold	
20	HIST	Restoration	Restoration	Pawn Stars	Pawn Stars	Ice Pilots NWT		Yukon Gold		Pawn Stars	Pawn Stars	Restoration	Restoration	American Pickers		Ancient Aliens		Pawn Stars	Pawn Stars
21	FAM	:15 All Star New Year		:10 Jessie		I Didn'tDoIt	Girl	Deadtime	GoodLuck	Next Step	Wingin' It	GoodLuck	Win,Lose	Wizards	Life Derek	Latest Buzz	Wingin' It	Debra!	:50 Wizards
22	PBS	News	Business	PBS NewsHour		Nature 2/2 from Dec 3		Nova		Nazi Mega Weapons		Ultimate Restorations		Charlie Rose		PBS NewsHour		Nature 2/2 from Dec 3	
23	A&E	Duck Dyn.	Duck Dyn.	Duck Dyn.	Duck Dyn.	C. Buck$	C. Buck$	C. Buck$	C. Buck$	Duck Dyn.	Duck Dyn.	Duck Dyn.	Duck Dyn.	C. Buck$	C. Buck$	:05C. Buck$	:35C. Buck$	Info-Doc.	Info-Doc.
24	ABC	News	World News	KOMO 4 News		Wheel	Jeopardy!	The Middle	Goldberg	Modern	Black-ish	Nashville		News	:35 Jimmy Kimmel Live		:35 Nightl.	:05Cougar T	:35 Paid
25	NTV	Survivor: San Juan		Chicago P.D.		CTV News	NTV Latenight News		:35 David Letterman		:35 ET	E.T. Canada	Meredith Vieira		The Talk		NFLD	NTV News	News
26	SRC	Les enfants de la télé			Grand Rire	Le Téléjournal		Pour le plaisir		L'Épicerie	Le club des ex		24/60		Hors d'ondes				
27	TSN	Off Record	To Be Announced						SportsC	SportsCentre		SportsCentre		SportsCentre		SportsC	SportsCentre		SportsC
28	NBC	Local News	NBC News	Local News	Millionaire?	Jeopardy!	Wheel	The Mysteries of Laura		Law & Order: S.V.U.		Chicago P.D.		Local News	:35 Jimmy Fallon		:35 Seth Meyers		:35 Last Call
29	CBS	News	News	KREM 2 News at 6 p.m.		Inside Ed.	Access H.	Survivor: San Juan		Criminal Minds		Stalker		News	:35 David Letterman		:35 Craig Ferguson		:40 Paid
30	BCTV	Early News	National	News Hour		ET	E.T. Canada	Survivor: San Juan		Chicago P.D.		Stalker		News Hour Final		:05 ET Can.	:35 The Doctors		:35 ET
31	SPACE	Stargate: SG-1 1/2		Real Humans		:15 Real Humans			Tactics	Castle		Star Trek: Voyager 2/2		Real Humans		:15 Real Humans			ST:TNG
32	CITY	Hell's Kitchen		Hell's Kitchen		Modern	Black-ish	CityNews Tonight		EP Daily	Reviews	Extra	G.Martin	Paid	Paid	Paid	Paid	CityLine	
33	FOX	Name Game	Name Game	Two 1/2...	Modern	BigBang	BigBang	Hell's Kitchen		Hell's Kitchen		News	:35 Modern	:05 M&M	:35 M&M	:05Anger M.	:35Cougar T	:05 WizeBuys	
34	CITV	News Hour		E.T. Canada	ET	Stalker		Survivor: San Juan		Chicago P.D.		News Hour Final		:05 ET Can.	:35 The Doctors		:35 ET	:05 TV With	:35 Paid
35	PCH	The Browns	Payne	The Browns	Payne	Modern	Seinfeld	Family Guy	Family Guy	Amer. Dad	Amer. Dad	Jeffersons	Break	★★ "The Time Machine" ('01) Guy Pearce.				Paid	Paid
36	RSW	Hockey Toronto Maple Leafs at Detroit Red Wings NHL					Hockey Edmonton Oilers at Anaheim Ducks NHL				SN Central	Sportsnet Central		NHL in 60 Tor./Det.		Sportsnet Central		Sportsnet Central	
37	CNN	Anderson Cooper 360		Somebody's Gotta		CNN Tonight		Anderson Cooper 360		Somebody's Gotta		CNNI		CNNI		CNNI		Early Start	
38	WGN	Funniest Home Videos		Met Mother	Met Mother	Met Mother	Met Mother	Rules	Rules	Parks/Rec	Parks/Rec	Parks/Rec	Raising	Raising	Raising	30 Rock	30 Rock	Paid	Paid
39	KTLA	Maury		News	KTLA News	Two 1/2...	Two 1/2...	Arrow		The 100		KTLA 5 News at 10		5 News	Friends	Friends	Family Guy	Family Guy	The Middle
40	WSBK	The Walking Dead		The Walking Dead		WBZ News		Seinfeld	Seinfeld	Met Mother	Met Mother	The Office	The Office	Comics	Rules	OK! TV	Community	Paid	Justice
41	SHOW	"The Christmas Heart" ('12) Tess Harper, Teri Polo.				"Christmas at Cartwright's" ('14) Alicia Witt.				NCIS		NCIS		NCIS		NCIS		NCIS	
42	TCM	AFI's Master Class: The Art of Collaboration				★★ "The Sure Thing" ('85) John Cusack.				AFI's Master Class: The Art of Collaboration				★★★ "Village of the Damned" ('60)			★★★ "Carnal Knowledge" ('71)		
43	OLN	Storage W.	Storage W.	I Shouldn't Be Alive		Storage NY	Storage	Storage W.	Storage W.	I Shouldn't Be Alive		Storage NY	Storage	On the Hunt		Paid	Paid	Paid	Paid

Youth Art Enrichment marks its 14 year

Story & photos by Dan Davidson

The Youth Art Enrichment program presented by the Klondike Institute of Art and Culture completed its 14th year during the week of November 4 to 9. Thirty-six students from Carcross, Whitehorse (FH Collins, Académie Parhélie, the Individual Learning Centre, and Porter Creek) Mayo and Dawson assembled in the Klondike to spend four days studying print art, carving, animation and improv theatre.

Meshell Melvin mentored the printing group in the Odd Fellows Hall ballroom.

Ken Anderson was in the downstairs classroom in the same building.

The Yukon School of Visual Arts lent the Confluence Gallery to Dan Sokolowski to set up his animation studio, using stop motion techniques. The results were shown at the Saturday evening finale.

George Maratos put his students through their paces in the Gathering Room at the Dänojà Zho Cultural Centre, which was also the site for their finale show, along with the animation productions.

The program, says KIAC's Programs Coordinator, Ange Bonnici, is funded and supported by a few different sources: KIAC's core funding, the Department of Education and the Department of Justice through the Youth Investment Fund.

This year a new sponsorship with Northern Vision Development saw the program sponsored for 20 hotel rooms at the Downtown Hotel.

The Tr'ondëk Hwëch'in made its community hall available for the group's meals and final banquet, along with the print and carving displays.

"The Dawson Community has been and continues to be a great supporter of the program, Bonnici said. "this year more than 35 people were cooking meals, providing baking, helping with set up and tear down and evening activities."

Classes ran from 9:00 to 4:00 every day and evening activities filled up most of the rest of the structured day. These included yoga, a storytelling session at DZCC, a artist's talk at the ODD Gallery, talent and games night at DZCC, movie night at the Dawson City Museum and an open mic folk concert at the Alchemy Café.

There were always two options for students to chose from.

"The SOVA students got involved in a big way this year," Bonnici said, "by hosting an art night 'Collage Party' for the Youth Art Enrichment participants in the 3D room at SOVA. This night allowed both sets of students to get to know each other in an informal environment, also giving the YAE participants a glimpse into life as an art student.

The program may get a more formal recognition from the Department of Education next year. The department has already provided credit status to the modules in its own Rural Experiential Model program, which borrowed very heavily on the format and structure of YAE in the two years it has run.

"We're currently working with the Department of Education to accredit the program," Bonnici said. "This has been spearheaded by the DCAS Board President Peter Menzies and it's looking positive for implementation by next year.

This was my third year coordinating, said Bonnici who was assisted by Catherine LaLonde. "As always, it's a busy but fun week. I always have a great time getting to know the youth and seeing the cool work that they come up with."

Photos:

– Ken Anderson coaches a student through a tricky bit.

– Several animation teams worked at the SOVA building.

– The improv students try out variations on a hitchhiker skit.

- Rolling the ink on the carved lino to get it ready for printing.

– Lady Moon's Comb – a wood carving project.

Meshell Melvin, Dan Sokolowski, and George Maratos sum their own experience with the students and their supervising teachers.

2014 Robert E. Leckie Award
for Excellence in Environmental Stewardship

Quartz Mining: Sä Dena Hes Operating Corporation

Teck Resources is the managing partner of the Corporation and has been working closely with the Liard First Nation and Ross River Dena Council to decommission and close the historic lead-zinc mine site located 45 km north of Watson Lake. Full closure will be completed by the fall of 2015.

Recognized achievements at the site in 2014 include the incorporation of a risk assessment framework to improve the site decommissioning plan, the removal of the mill and camp, and the reclamation of waste rock storage, tailings management facilities, and all mining entrances. Teck has also completed slope stability, surface flow and erosion control work to ensure the stability of the site for the long term.

On behalf of the Yukon government, industry and Yukoners, thank you and congratulations on your award.

Yukon
Energy, Mines and Resources

CYFT 106.9 FM:
Dawson City Community Radio

"The Spirit of Dawson"

MONDAY TO WEDNESDAY

1 to 5 p.m. Manager's Mix - Mr. Manager

THURSDAY

5 to 6 p.m. Youth Broadcast - Ricky & Friends

7 to 8 p.m. Kajambo! Radio - Paulie P

8 to 9 p.m. Kings of Dawson City - Ben & Brendon

9 to 10 p.m. Trenchtown 1G0 - Ricky

FRIDAY

2 to 3 p.m. Southside City Swag - Chris

3 to 5 p.m. On the John - John

8 to 9 p.m. Dancing Alone - Sarah

9 to 11 p.m. The Fox and the Forest - Mathias

SATURDAY

3 to 4 p.m. The Cat's Meow

4 to 5 p.m. He Played, She Played - Gaby & Dan

5 to 7 p.m. The City Mic - Mike & Steph

7 to 10 p.m. Rocking Blues - Sonny Boy Williams

SUNDAY

7 to 8 p.m. Back on the Air - Andrew

Tune your dial to 106.9 FM or Cable Channel 11 (Rolling Ads) in Dawson City, or listen live over the internet at www.cfyt.ca!

THE KLONDIKE SUN thanks our volunteers!

chief writer & editor - Dan Davidson

proofreading - Betty Davidson, Alyssa Friesen, Dan Davidson

layout - Dan & Alyssa

subscription mailing/retailer deliveries - Karen MacKay, Palma Berger, Colleen Smith, Judith Blackburn-Johnson

Myriad3 heats up the Ballroom

Story &photo by Dan Davidson

The elusive rhythms and percussive melodies of Myriad3 may not be everyone's cup of tea, but the Toronto based trio impressed the Odd Fellows Hall ballroom crowd with their energy and musicianship in their Jazz Yukon sponsored concert on November 19.

Formed pretty much by accident four years ago this trio has already produced two albums and stamped even the classic tunes they sometimes cover with their own distinctive sense of syncopation.

Chris Donnelly on piano, Daniel Fortin on double bass, and Ernesto Cervini on drums, have put their own spin on the configuration that is usually called a piano trio, generally because the keyboard player tends to dominate the mix. That description doesn't fit Myriad3 very well.

All three players write and arrange. A particular tune may be started out by any one of them. They play with quirky timing and sudden pauses in the flow of a tune, managing to fool most of the audience into premature applause at least once during the two sets.

Donnelly does most of the talking, giving brief introductions to the tunes and bantering a bit, but it is clear the others are not sidemen.

The group leans towards modern jazz and by the time they have rearranged some of the more traditional tunes to their liking, even aficionados would be hard pressed to say exactly what they have done to the tunes – but they have clearly been altered in form and tone.

The concert made for an enjoyable evening and one could not help but admire the skill with which the three young men wielded their instruments. It may not be the sort of sound destined to flow from my speakers anytime soon (I prefer Miles Davis' *Sketches of Spain* to his *Bitches Brew*), but it's good to hear different sounds once in a while.

Yukon Police Council invites input for 2015-16 policing priorities

WHITEHORSE (November 13, 2014) —Last week the Yukon Police Council held a meeting in Whitehorse to gather input from Yukoners on emerging community safety issues in order to identify policing priorities.

"Stakeholders from more than 30 organizations attended the meeting to discuss important community safety issues," Deputy Minister of Justice and Yukon Police Council chair Thomas Ullyett said. "Input from citizens is critical—the feedback we receive ensures that the council develops recommendations that reflect the needs and values of our communities."

At the end of the month the council will provide recommendations for policing priorities to the minister of Justice. In turn, the minister will review the recommendations and communicate the 2015-16 Yukon policing priorities to the commanding officer of the Yukon RCMP.

"We appreciate the participation of the community so far and are encouraging the public to share their recommendations before November 26," Yukon Police Council member Michael Riseborough said.

A citizen based group, the council provides opportunities for community members and service providers to participate and have a role in shaping the police service Yukon receives.

The Yukon Police Council was established in response to a recommendation from the *Sharing Common Ground* final report, an outcome of the review of Yukon's police force in 2010.

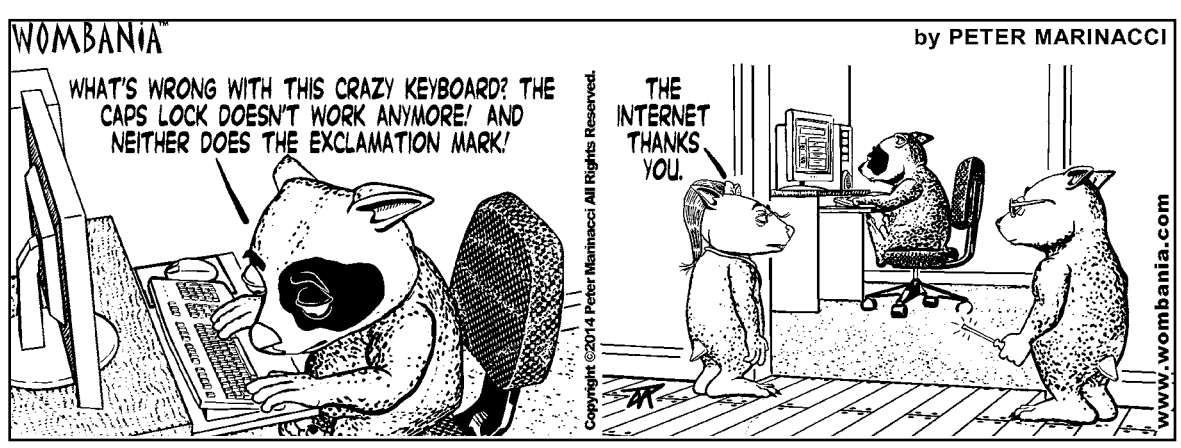

CLASSIFIEDS

Classified advertisements are $6 per insertion. Submit 50 words (max) to klondikesun@northwestel.net.

CHURCHES

ST. MARY'S CATHOLIC CHURCH: Corner of 5th and King. Services: Sundays at 10:30 a.m., Sat. 5 p.m., Tues. 7 p.m., Wed. to Fri. 9:30 a. m. All are welcome. Contact Father Ernest Emeka Emeodi for assistance, 993-5361.

DAWSON COMMUNITY CHAPEL: Located on 5th Ave across from Gold Rush Campground. Sunday School at 10 a.m. Sunday worship at 11 a.m. All welcome. Pastor Ian Nyland, 993-5507.

ST. PAUL'S ANGLICAN CHURCH: Corner of Front & Church St. Sunday Services at 10:30. 1st and 3rd Sundays: Morning Prayer. 2nd and 4th Sundays: Holy Eucharist. 5th Sunday: Informal. Rev. Laurie Munro, 993-5381 , at the Richard Martin Chapel, Tues - Thurs, 8:30 - noon.

SUPPORT

MANY RIVERS: Counselling and Support Services for individuals, couples, families or group counselling. A highly confidential service now in our NEW LOCATION: 2nd floor, 853 – 3rd Ave. (Above Klondike Outreach, up the stairs on the south side of the building). We are a not for profit organization offering EAP and Free public counselling. To make an appointment call 993-6455 or email: lbrown@manyrivers.yk.ca, or dawson@manyrivers.yk.ca. See our website at www.manyrivers.yk.ca.

ALCOHOLICS ANONYMOUS: Meetings: Thursdays 6 p.m. @Hospital Rm 2160 (summer only). Fridays 1:30 @ Hospital Rm 2160 Telehealth. Saturdays 7 p.m. @ 1233 2nd Ave. Info 993-3734 or 5095.

FOR RENT

OFFICE & STORAGE SPACE FOR RENT: CIBC Bank building. Office and Storage size can be built to suit. Contact: Northern Network Security, 993-5644 or NNSec@DawsonCity.net.

MINING

WATER LICENCES/ LAND USE PERMITS FOR PLACER MINES: Call (250) 992-5942, Ext. 210/(250) 992-2972 cell in City of gold Quesnel, BC - see you in May. Puppies happy and send high-fives. Josée Bonhomme, Fast-Track Land Management.

OTHER

TO THE FOLKS OF DAWSON: Due to the overwhelming amount of work this past season, and late season injuries, we could not get to everyone needing our services. For that, I apologize. If you still need the work done next year, please call early in the spring, and we will make every effort to accommodate, a.s.a.p. Thanks, Don Flynn, Do Dat Construction.

CONGRATULATIONS TO JIM PHELON: for his 29 hand in Crib at Games Night, Wednesday, November 5, 2014 at the Richard Martin Chapel. Submitted by Evelyn McDonald, His Opponent.

BUSINESS DIRECTORY

Business cards are $25 per insertion. Submit cards to klondikesun@northwestel.net.

CONSERVATION KLONDIKE SOCIETY
Servicing Responsibly
Paper Collection / $10 on call service
993-6666
For Events & Special Happening
Community Dishes
Wheelie Bins (cans/bottles)
Recycling Info & Hrs: conservationklondike.org
CONSERVATION KLONDIKE

The KLONDIKE Sun

It Figures Bookkeeping
Karen McIntyre
itfigures@northwestel.net
P.O. Box 1662
Dawson City, YT Y0B 1G0
ph: (867) 993-BOOK(2665)
fax: (867) 993-2666

Uffish Productions
Words and Pictures
Dan Davidson
Bag 4020
Dawson City, Yukon
Canada, Y0B 1G0
tel: 867-993-6757
Cell: 867-993-3769
uffish@northwestel.net
Uffish Thoughts
Bookends
Dawson news

Advertise your business card!

Advertise your business card!

KLONDIKE OUTREACH JOB BOARD

Open positions:
Cashier
Cashier/Stock Person
Childcare Provider
Drivers
Housekeeper
Substitute Teachers

Positions with closing dates:
Community Mental Health Nurse: November 28
Grocery Clerk: November 29
Assistant Produce Clerk: November 29
Manager Fish & Wildlife: December 1 @ 4
Heritage Interpreter anticipatory: December 2 @ 4
Land & Resources Officer Land Allocation & Planning: December 3 @ 4
Events Coordinator: December 3
Chef: February 28
Sous Chef: February 28
Restaurant Manager: February 28

Positions out of town:
Warehouse Data Entry Clerk
Mining: various positions & locations
Road Construction: various positions

KLONDIKE OUTREACH IS OPEN FROM MONDAY TO FRIDAY 9 A.M. TO 12 P.M. & 1 P.M. TO 5 P.M.

CONTACT INFO
PHONE: 993-5176
FAX: 993-6947
www.klondikeoutreach.com
E-MAIL: info@klondikeoutreach.com

THE CITY OF DAWSON

P.O. Box 308 (1336 Front Street), Dawson City, Yukon, Y0B 1G0
Tel: (867) 993-7400 ~ Fax: (867) 993-7434
www.cityofdawson.ca (updated regularly)

Properties for Sale by Lottery

Country Residential, Mary McLeod Road
DAWSON CITY

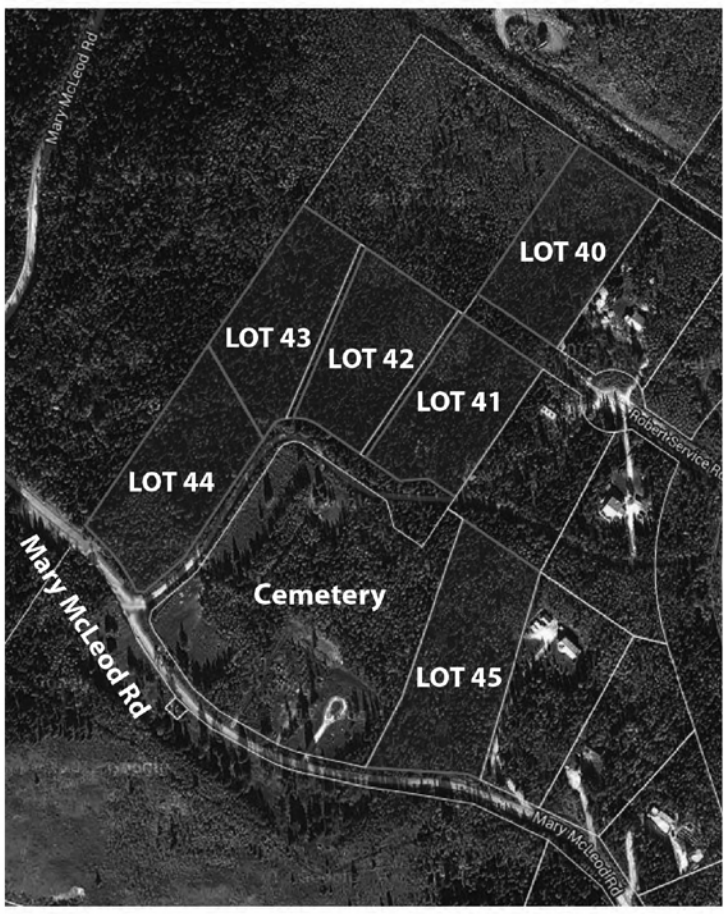

Lot 40	1.12 Ha	$80,281.63 + GST
Lot 41	1.01 Ha	$72,396.82 + GST
Lot 42	1.05 Ha	$75,264.02 + GST
Lot 43	1.08 Ha	$77,414.43 + GST
Lot 44	1.29 Ha	$92,467.23 + GST
Lot 45	1.48 Ha	$106,086.44 + GST

Lottery Closes: 4:00 p.m. December 17
Lottery Draw: 12:15 p.m. December 19

Please note:
These lots will not be connected to City water and sewer systems. Purchasers of properties will be responsible for installation of on-site septic systems and organization of potable water delivery.

For lottery details, contact:
Micah Olesh, City of Dawson
993-7400 ext. 414 or molesh@cityofdawson.ca
or visit:
www.cityofdawson.ca

Overdue Utility Accounts
It is time to pay to avoid added costs and publicity

All overdue utility accounts outstanding as at December 31st, 2014
will be transferred to your tax account for collection through the tax lien process.
At this time, an additional administration fee will be charged to your account.
To avoid this extra charge and your name and property being published in the newspaper
in January 2015, please make your payment at the City Office before December 31st.

City of Dawson Heritage Programme

NOTICE OF INTENDED DESIGNATION
OF A MUNICIPAL HISTORIC SITE

Notice is hereby given that the Council of the City of Dawson declares its **intention to designate** the following building and the legal lot on which it stands as a Municipal Historic Site: Arctic Brotherhood Hall, also known as Diamond Tooth Gertie's, Situated at 1001 Fourth Avenue, in the City of Dawson, and legally described Lots 1, 2, and 20, and the westerly 8 metres of lot 19, Block S, Plan 8338A C.L.S.R. in Dawson City, YT

A Public Hearing will be held on **Tuesday, January 27th, 2015 at 7:00 PM** in the City of Dawson Council Chambers, at 1336 Front Street, Dawson City, Yukon. City Council will consider all written and verbal submissions with respect to the proposed **Arctic Brotherhood Hall Historic Site Bylaw** at the Public Hearing.

For further information please contact:
Micah Olesh, Community Development Officer
993-7400 ext.414 molesh@cityofdawson.ca

DAWSON CITY – HEART OF THE KLONDIKE